AUG 1 6 1991

I53.17/2:991/1

BUREAU OF LAND MANAGEMENT MONTHLY ALERT

BLM Library Denver, CO

January 1991

CONTIN

IN THIS ISSUE

- *Management Alert*
- *RECENT ADDITIONS Book List*

About the MONTHLY ALERT...

Forestry Topics

1. Forests and Forestry
General treatments of the subject; forestry and society; topical issues; education; agency annual reports.

2. Forest Operations
a. Silviculture: silvicultural systems; economics; stand improvement; measurement; operations management; natural and artifical regeneration, genetics.
b. Engineering: road construction; protective works; logging; equipment.

3. Forest Injury and Protection
Insect damage and control; pesticide applications; insect and disease surveys; forest pathology.

4. Fire Management
All aspects, including presuppression, prevention education, behavior; fire weather.

5. Watershed Management, with Soil and Site Factors
Hydrology; runoff; sedimentation; erosion; climatology; meteorology; habitat regions; precipitation.

6. Range and Wildlife Management

7. Forest Recreation

8. Forest Products Research
Wood technology and utilization; markets and marketing; forest products industries.

Allied Topics

9. Life Sciences
Plant and animal ecology; botany; environmental quality; biochemistry; zoology; physiology; animal genetics.

10. Computer Science, Statistics and Mathematics

11. Social Sciences
Environmental policy; regional planning; landscape analysis and planning; behavioral psychology; personnel management; office procedure and management.

12. Other Topics

The citations listed in this **Alert** are arranged in broad topical categories. This permits browsing by subject interest.

The **Species Index** and the **Subject Index** on the following pages identify individual citations by narrower, specific topics, e.g., management treatments, problem areas, and geographic locations.

Sample ***Monthly Alert*** Citation:

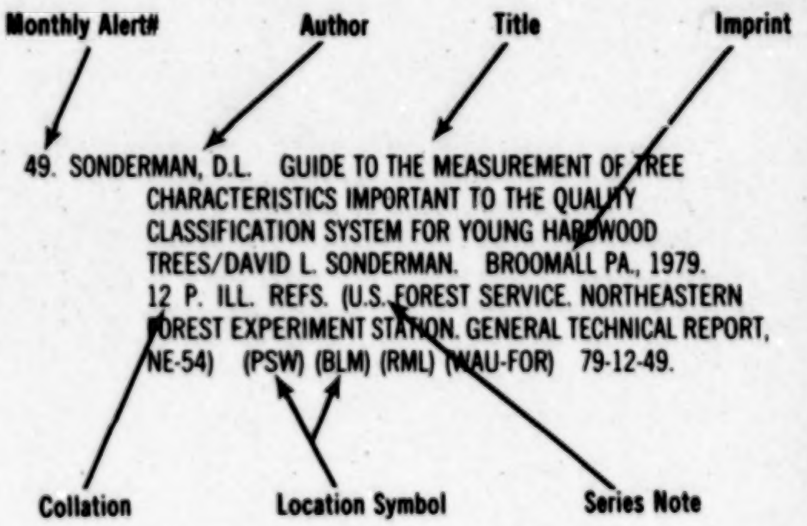

About Bureau of Land Management *Monthly Alert*

Bureau of Land Management *Monthly Alert* announces recent publications significant to natural resources management and research. These publications are located and made available through an interagency agreement between BLM and the USFS Forest Information Network. Subject areas are generally limited to renewable resources and fire management.

Most items listed in each ***Monthly Alert*** are reprints of current journal articles or research papers. They are sent to you at your office without charge upon receipt of your order (see inside back cover). Books and other large documents will be loaned to you for a specific period of time. Those items available for loan only are identified by a • beside the item in the citation.

The ***Monthly Alert*** is available to all BLM employees. It is operated by the BLM Library, Service Center, Denver, Colorado. BLM employees are cautioned not to use ***Monthly Alert*** services from Forest Service Service Centers. The BLM Library now provides these services.

About the BLM Library

The BLM Library is located at the Service Center. It performs a full range of library services for all BLM personnel at no charge. It has computer-based literature searching capability for all subject areas. Literature searches may be requested on BLM Form 1279-2. The BLM Library has extensive reference and access to libraries of every government agency, universities, private institutions and foreign governments. If you have a need for library assistance that cannot be obtained locally, contact:

BLM Library
Service Center, SC-324A
Denver Federal Center
Denver, CO 80225

Monthly Alert	**Reference**
•FTS 776-6434	**•FTS 776-6649**
•Com (303) 236-6434	**•Com (303) 236-6649**

BLM-ALERT!

BLM's Management Alert section is available in this month's issue.

010. FORESTRY--GENERAL

2. Applying for a job with the Forest Service. [Washington, D.C.?]: U.S. Dept. of Agriculture, Forest Service; 1990: 8 p. (Program aid (United States. Dept. of Agriculture); no. 1468).

3. Bates, T. Forest stewardship program. Practical forestry; Vol. 1, no. 2 (Oct. 1989): p. 13-15.

4. Benson, C. A. The potential for integrated resource management with intensive or extensive forest management : reconciling vision with reality : the extensive management argument. The Forestry chronicle; Vol. 66, no. 5 (Oct. 1990): p. 457-460.

5. Bird, I. D. The potential for integrated resource management with intensive or extensive forest management : reconciling vision with reality. The Forestry chronicle; Vol. 66, no. 5 (Oct. 1990): p. 444-446.

6. Brockway, D. G. Building a forest resource constituency : proceedings of the Northeastern Forest Resource Planners Association Eleventh Annual Conference, June 4-7, 1989 ... Grand Rapids, Michigan. [S.l.]: Northeastern Forest Resource Planners Association; [1990?]: 122 p.

7. Clark, B. G. The Lake States Forestry Alliance. Building a forest resource constituency : proceedings of the Northeastern Forest Resource Planners Association Eleventh Annual Conference : June 4-7, 1989 ... Grand Rapids, Michigan. [S.l.] : Northeastern Forest Resource Planners Association, [1990?]: p. 65-68.

8. Crowfoot, J. E. A view of the future : will forest resource planning make a difference. Building a forest resource constituency : proceedings of the Northeastern Forest Resource Planners Association Eleventh Annual Conference : June 4-7, 1989 ... Grand Rapids, Michigan. [S.l.] : Northeastern Forest Resource Planners Association, [1990?]: p. 1-13.

9. Dancik, B. P. Lost opportunities and the future of forestry : will we respond to the challenges? The Forestry chronicle; Vol. 66, no. 5 (Oct. 1990): p. 454-456.

10. The Forest Service program for forest and rangeland resources : a long-term strategic plan : recommended 1990 RPA Program. Washington, DC: U.S. Dept. of Agriculture, Forest Service; 1990: 1 v. (various pagings).

11. The Forest Service program for forest and rangeland resources : a long-term strategic plan : summary [of the] recommended 1990 RPA Program. Washington, DC: U.S. Dept. of Agriculture, Forest Service; 1990: 41 p.

12. Grieves, P. C. Lessons from National Forest planning : the industry view. Building a forest resource constituency : proceedings of the Northeastern Forest Resource Planners Association Eleventh Annual Conference : June 4-7, 1989 ... Grand Rapids, Michigan. [S.l.] : Northeastern Forest Resource Planners Association, [1990?]: p. 57-60.

13. Ice, G. G.; Sedell, J. R. Riparian protection rules for Oregon forests. Proceedings of the California Riparian Systems Conference : September 22-24, 1988, Davis, California : protection, management, and restoration for the 1990's. Berkeley, Calif. : Pacific Southwest Forest and Range Experiment Station, 1989: p. 533-536. (General technical report PSW ; 110).

14. Mills, T. J. Status of the 1990 RPA program. Building a forest resource constituency : proceedings of the Northeastern Forest Resource Planners Association Eleventh Annual Conference : June 4-7, 1989 ... Grand Rapids, Michigan. [S.l.] : Northeastern Forest Resource Planners Association, [1990?]: p. 14-43.

15. Reed, F. L. C. Canada's second century of forestry : closing the gap between promise and performance. The Forestry chronicle; Vol. 66, no. 5 (Oct. 1990): p. 447-453.

16. Robertson, F. D. The Forest Service and work force diversity : speech delivered at the National Diversity Conference in Atlanta, GA, November 27, 1990. [Washington, D.C.: USDA, Forest Service; 1990]: 4 p.

17. Ruswick, F. The role of state forestry in addressing environmental issues in the Northeast. Building a forest resource constituency : proceedings of the Northeastern Forest Resource Planners Association Eleventh Annual Conference : June 4-7, 1989 ... Grand Rapids, Michigan. [S.l.] : Northeastern Forest Resource Planners Association, [1990?]: p. 69-74.

18. Sedjo, R. A. Comments on "The potential for integrated resource management with intensive or extensive forest management : reconciling vision with reality". The Forestry chronicle; Vol. 66, no. 5 (Oct. 1990): p. 461-462.

19. Shirley, W. J. Lessons from National Forest planning : the Agency view. Building a forest resource constituency : proceedings of the Northeastern Forest Resource Planners Association Eleventh Annual Conference : June 4-7, 1989 ... Grand Rapids, Michigan. [S.l.] : Northeastern Forest Resource Planners Association, [1990?]: p. 50-54.

20. Vaillancourt, G. The Northeastern Forest Alliance. Building a forest resource constituency : proceedings of the Northeastern Forest Resource Planners Association Eleventh Annual Conference : June 4-7, 1989 ... Grand Rapids, Michigan. [S.l.] : Northeastern Forest Resource Planners Association, [1990?]: p. 61-64.

22. Washington State Big Tree Program, 1989. Seattle, WA: College of Forest Resources, University of Washington; [1989]: v, 47 p.

23. Webster, H. H. Future of RPA : some potentially hopeful directions. Building a forest resource constituency : proceedings of the Northeastern Forest Resource Planners Association Eleventh Annual Conference : June 4-7, 1989 ... Grand Rapids, Michigan. [S.l.] : Northeastern Forest Resource Planners Association, [1990?]: p. 44-49.

24. Woiwode, A. Lessons from National Forest planning : the environmentalist view. Building a forest resource constituency : proceedings of the Northeastern Forest Resource Planners Association Eleventh Annual Conference : June 4-7, 1989 ... Grand Rapids, Michigan. [S.l.] : Northeastern Forest Resource Planners Association, [1990?]: p. 55-56.

25. Wolters, G. L. Bibliography of Forest Service range, wildlife and fish habitat, and related research publications, 1977-89. [Washington, D.C.]: U. S. Dept. of Agriculture, Forest Service; 1990: viii, 288 p. (Bibliographies and literature of agriculture; no. 95).

012. METHODOLOGY AND ADVANCED TECHNOLOGY

26. Beaman, J.; Thomson, E.; Cotter, M. L. Effective management of parks and recreation information. Proceedings of the 1990 Northeastern Recreation Research Symposium : February 25-28, 1990, State Parks Management and Research Institute, Saratoga Springs, New York. [Radnor, Pa.] : U.S. Dept. of Agriculture, Forest Service, Northeastern Forest Experiment Station, [1990]: p. 103-110. (General technical report NE ; 145).

27. Bergstrom, J. C.; Stoll, J. R. An analysis of information overload with implications for survey design research. Leisure sciences; Vol. 12, no. 3 (1990): p. 265-280.

28. Brown, T. C.; Schroeder, H. W.; Brink, G. E. Analysis of ratings : a guide to RMRATE. Fort Collins, Colo.: U.S. Dept. of Agriculture, Forest Service, Rocky Mountain Forest and Range Experiment Station; 1990: 40 p. (General technical report RM; 195).

29. Brown, T. C.; Daniel, T. C. Scaling of ratings : concepts and methods. Fort Collins, Colo.: U.S. Dept. of Agriculture, Forest Service, Rocky Mountain Forest and Range Experiment Station; 1990: 24 p. (Research paper RM; 293).

31. Dewar, R. C. A model of carbon storage in forests and forest products. Tree physiology; Vol. 6, no. 4 (Dec. 1990) : 417-428.

32. Green, E. J.; Strawderman, W. E. Combining inventory estimates with possibly biased auxiliary information. Forest science; Vol. 36, no. 3 (Sept. 1990): p. 693-704.

33. Hyttinen, P. METSO : forest income calculation system. Forest sector analysis revisited : proceedings of an international symposium : July 25-29, 1988, Kerimaki, Finland. Helsinki : [Finnish Forest Research Institute], 1989: p. 66-69. (Mets antutkimuslaitoksen tiedonantoja ; 324).

34. Johnson, F. A.; Pollock, K. H.; Montalbano, F. Visibility bias in aerial surveys of mottled ducks. Wildlife Society bulletin; Vol. 17, no. 3 (fall 1989): p. [222]-227.

35. Kimmins, J. P.; Sollins, P. Modelling long-term forest productivity. Maintaining the long-term productivity of Pacific Northwest forest ecosystems. Portland, Or. : Timber Press, c1989: p. 202-220.

36. Kirchner, T. B. TIME-ZERO : the integrated modeling environment. Ecological modelling; Vol. 47, nos. 1/2 (Sept. 1989): p. 33-52.

37. Opalach, D. The development of a diameter distribution projection model for Douglas-fir; 1989: xii, 293 leaves. Thesis (Ph.D.)--University of Washington, 1989.

39. Pickens, J. B.; Kent, B. M.; Ashton, P. G. The declining even flow effect and the process of National Forest planning. Forest science; Vol. 36, no. 3 (Sept. 1990): p. 665-679.

40. Quigley, H. B.; Crawshaw, P. G. Use of ultralight aircraft in wildlife radio telemetry. Wildlife Society bulletin; Vol. 17, no. 3 (fall 1989): p. [350]-354.

41. Robison, E. G.; Beschta, R. L. Identifying trees in riparin areas that can provide coarse woody debris to streams. Forest science; Vol. 36, no. 3 (Sept. 1990): p. 790-801.

42. Rolse, J. P. Multicriteria nonlinear programming for optimal spatial allocation of stands. Forest science; Vol. 36, no. 3 (Sept. 1990): p. 487-501.

44. Sherali, H. D.; Liu, C. M. Identification of a network substructure and some algorithmic considerations for large-scale harvest scheduling problems. Forest science; Vol. 36, no. 3 (Sept. 1990): p. 599-613.

46. Yuill, C. B.; Twery, M. J. Prototyping on intelligent geographic information system using Hypertext. Technical papers : 1990 ACSM/ASPRS Annual Convention, March 18-23, 1990, Denver, Colorado : ACSM 50th annual meeting : ASPRS 56th annual meeting. Bethesda, MD : American Society for Photogrammetry and Remote Sensing : American Congress on Surveying and Mapping, c1990: p. 307-316.

020. FOREST ECONOMICS

47. Adams, D. M.; Haynes, R. W. The future of the Douglas-fir region forest economy : potential development under changing public policies and private resources. Seattle, Wash.: Center for International Trade in Forest Products, University of Washington, College of Forest Resources; [1989]: 23 p. (Working paper (University of Washington. Center for International Trade in Forest Products); 26).

48. Beuter, J. H.; Johnson, K. N. Economic perspectives on maintaining the long-term productivity of forest ecosystems. Maintaining the long-term productivity of Pacific Northwest forest ecosystems. Portland, Or. : Timber Press, c1989: p. 221-229.

49. Blandon, P. Expected prices and the felling decision. Forest sector analysis revisited : proceedings of an international symposium : July 25-29, 1988, Kerimaki, Finland. Helsinki : [Finnish Forest Research Institute], 1989: p. 70-84. (Metsantutkimuslaitoksen tiedonantoja ; 324).

50. Bolsinger, C. L. Forest resource trends in the western United States with emphasis on California. Growing wood for 21st century markets : proceedings of a symposium, April 30-May 1, 1987, South Lake Tahoe, California. Oakland, Calif. : Cooperative Extension, University of California, Division of Agriculture and Natural Resources, [1988]: p. 5-14. (Publication (University of California (System). Division of Agriculture and Natural Resources) ; 3325).

51. Boyce, R. R.; Brown, T. C.; Peterson, G. L. An Experimental examination of intrinsic environmental values. [Fort Collins, Colo.?: U.S. Dept. of Agriculture, Forest Service, Rocky Mountain Forest and Range Experiment Station?; 1990]: 33 p. No. 28-C7-416.

54. Brumelle, S. Framework for the analysis of risks in forest management and silvicultural investments. Forest ecology and management; Vol. 36, nos. 2/4 (Sept. 1990): p. 279-299.

56. Campbell, G. E.; Brill, E. D. Application of MCA methods to forest level decisionmaking. Forest resource value and benefit measurement : some cross-cultural perspectives. Fort Collins, Colo. : U.S. Dept. of Agriculture, Forest Service, Rocky Mountain Forest and Range Experiment Station, 1990: p. 72-85. (General technical report RM ; 197).

60. Ellefson, P. V.; Kaiser, H. F. Forest and natural resource economics and policy research : strategies and challenges for the coming decade. Renewable resources journal; Vol. 8, no. 1 (spring 1990): p. 16-22.

62. Heath, L. S. Stand-level decisionmaking under risk: 1989: vii, 166 leaves. Thesis (Ph.D.)--University of Washington, 1989.

66. McMahon, R. O. Developing a marketing strategy for woodland owners : initial considerations. Practical forestry; Vol. 3, no. 2 (Oct. 1989): p. 36-38.

67. Murray, R. L. New resources for funding intensive forest management. Building a forest resource constituency : proceedings of the Northeastern Forest Resource Planners Association Eleventh Annual Conference: June 4-7, 1989 ... Grand Rapids, Michigan. [S.l.] : Northeastern Forest Resource Planners Association, [1990?]: p. 106-114.

73. Rideout, D. B.; Omi, P. N. Alternate expressions for the economic theory of forest fire management. Forest science; Vol. 36, no. 3 (Sept. 1990): p. 614-624.

74. Siegel, W. C. Timber and taxes. National woodlands; Vol. 13, no. 2 (Apr. 1990): p. 15-16.

77. Webster, H. H.; Shands, W. E.; Hacker, J. J. Is there a national interest in regional economic vitality? : forestry as a case study. Renewable resources journal; Vol. 8, no. 1 (spring 1990): p. 8-13.

030. FOREST ENGINEERING

78. Bramhall, J. W. Riparian systems and forest management : changes in harvesting techniques and their effects on decomposed granitic soils. Proceedings of the California Riparian Systems Conference : September 22-24, 1988, Davis, California : protection, management, and restoration for the 1990's. Berkeley, Calif. : Pacific Southwest Forest and Range Experiment Station, 1989: p. 176-179. (General technical report PSW ; 110).

040. FOREST MENSURATION

82. Barclay, H. J.; Layton, C. R. Growth and mortality in managed Douglas fir : relation to a competition index. Forest ecology and management; Vol. 36, nos. 2/4 (Sept. 1990): p. 187-204.

85. Campbell, M. V. TM signal response as a function of forest composition and stand structure within a decling [i.e. declining] ecosystem. Technical papers : 1990 ACSM/ASPRS Annual Convention, March 18-23, 1990, Denver, Colorado : ACSM 50th annual meeting : ASPRS 56th annual meeting. Bethesda, MD : American Society for Photogrammetry and Remote Sensing : American Congress on Surveying and Mapping, c1990: p. 68-77.

86. Czaplewski, R. L.; Catts, G. P. Calibrating area estimates for classification error using confusion matrices. Technical papers : 1990 ACSM/ASPRS Annual Convention, March 18-23, 1990, Denver, Colorado : ACSM 50th annual meeting : ASPRS 56th annual meeting. Bethesda, MD : American Society for Photogrammetry and Remote Sensing : American Congress on Surveying and Mapping, c1990: p. 431-440.

87. Dawdy, D. R. Feasibility of mapping riparian forests under natural conditions in California. Proceedings of the California Riparian Systems Conference : September 22-24, 1988, Davis, California : protection, management, and restoration for the 1990's. Berkeley, Calif. : Pacific Southwest Forest and Range Experiment Station, 1989: p. 63-68. (General technical report PSW ; 110).

89. Fox, L.; Jones, S. A. Identification and measurement of layers in a forest canopy using airborne laser profiles. Technical papers : 1990 ACSM/ASPRS Annual Convention, March 18-23, 1990, Denver, Colorado : ACSM 50th annual meeting : ASPRS 56th annual meeting. Bethesda, MD : American Society for Photogrammetry and Remote Sensing : American Congress on Surveying and Mapping, c1990: p. 126-135.

90. Gering, L. R.; May, D. M.; Teuber, K. B. A Comparison of aerial-photo angle-gauge sampling with ground point-sampling for forest inventory. Technical papers : 1990 ACSM/ASPRS Annual Convention, March 18-23, 1990, Denver, Colorado : ACSM 50th annual meeting : ASPRS 56th annual meeting. Bethesda, MD : American Society for Photogrammetry and Remote Sensing : American Congress on Surveying and Mapping, c1990: p. 136-140.

91. Gillis, M. D.; Pick, R. D.; Leckie, D. G. Satellite imagery assists in the assessment of hail damage for salvage harvest. The Forestry chronicle; Vol. 66, no. 5 (Oct. 1990): p. 463-468.

93. Gradek, P.; Saslaw, L.; Nelson, S. An application of BLM's riparian inventory procedure to rangeland riparian resources in the Kern and Kaweah River watersheds. Proceedings of the California Riparian Systems Conference : September 22-24, 1988, Davis, California : protection, management, and restoration for the 1990's. Berkeley, Calif. : Pacific Southwest Forest and Range Experiment Station, 1989: p. 109-115. (General technical report PSW ; 110).

94. Hennon, P. E.; Shaw, C. G.; Hansen, E. M. Dating decline and mortality of Chamaecyparis nootkatensis in southeast Alaska. Forest science; Vol. 36, no. 3 (Sept. 1990): p. 502-515.

96. Imhoff, M. L.; Gesch, D. B. The derivation of a sub-canopy digital terrain model of a flooded forest using synthetic aperture radar. Photogrammetric engineering and remote sensing; Vol. 56, no. 8 (Aug. 1990): p. [1155]-1162.

99. Maguire, D. A.; Hann, D. W. A sampling strategy for estimating past crown recession on temporary growth plots. Forest science; Vol. 36, no. 3 (Sept. 1990): p. 549-563.

100. Marston, R. A.; Clarendon, D. T. Land systems inventory of the Medicine Bow Mountains and Sierra Madre, Medicine Bow National Forest, Wyoming. Laramie, Wyo.: U.S. Dept. of Agriculture, Forest Service, Medicine Bow National Forest; 1988: 31 p. (Research paper MBNF; 88-01).

104. Moeur, M. Predicting canopy and shrub cover and relationships between stands for evaluating multiresource silviculture. Proceedings of the National Silviculture Workshop : silviculture for all resources : Sacramento, California, May 11-14, 1987. Washington, DC : U.S. Dept. of Agriculture, Forest Service, Timber Management, 1989: p. 144-152.

105. Moore, W.; Polzin, T. ER-2 high altitude reconnaissance : a case study. The Forestry chronicle; Vol. 66, no. 5 (Oct. 1990): p. 480-486.

106. Nassauer, J. I. Using image capture technology to generate wilderness management solutions. Managing America's enduring wilderness resource : proceedings of the conference, Minneapolis, Minnesota, September 11-17, 1989. St. Paul, Minn. : Tourism Center, Minnesota Extension Service and Minnesota Agricultural Experiment Station, University of Minnesota, c1990: p. 553-562.

107. Nelson, R. Large scale forest resource assessment using Landsat and airphotos. Journal of world forest resource management; Vol. 4, no. 1 (1989): p. 21-36.

109. Peterson, C. E.; Hazard, J. W. Regional variation in growth response of coastal Douglas-fir to nitrogen fertilizer in the Pacific Northwest. Forest science; Vol. 36, no. 3 (Sept. 1990): p. 625-640.

110. Ritchie, M. W.; Hann, D. W. Equations for predicting the 5-year height growth of six conifer species in southwestern Oregon. [Corvallis]: Forest Research Laboratory, College of Forestry, Oregon State University; 1990: ii, 12 p. (Research paper (Oregon State University. Forest Research Laboratory); 54).

111. Sader, S. A.; Stone, T. A.; Joyce, A. T. Remote sensing of tropical forests : an overview of research and applications using non-photographic sensors. Photogrammetric engineering and remote sensing; Vol. 56, no. 10 (Oct. 1990): p.1343]-1349.

112. Serra, E. Evaluating the relationships between agricultural forest management and environmental quality using a multipurpose LIS. Technical papers : 1990 ACSM/ASPRS Annual Convention, March 18-23, 1990, Denver, Colorado : ACSM 50th

annual meeting : ASPRS 56th annual meeting. Bethesda, MD : American Society for Photogrammetry and Remote Sensing : American Congress on Surveying and Mapping, c1990: p. 261-270.

113. Technical papers : 1990 ACSM/ASPRS Annual Convention, March 18-23, 1990, Denver, Colorado : ACSM 50th annual meeting : ASPRS 56th annual meeting. Bethesda, MD: American Society for Photogrammetry and Remote Sensing : American Congress on Surveying and Mapping; c1990: 5 v.

118. Walsh, S. J. Image enhancement of Landsat Thematic Mapper data and GIS data integration for evaluation of resource characteristics. Photogrammetric engineering and remote sensing; Vol. 56, no. 8 (Aug. 1990): p. [1135]-1141.

050. SILVICULTURE

123. Anderson, B. W. Research as an integral part of revegetation projects. Proceedings of the California Riparian Systems Conference : September 22-24, 1988, Davis, California : protection, management, and restoration for the 1990's. Berkeley, Calif. : Pacific Southwest Forest and Range Experiment Station, 1989: p. 413-419. (General technical report PSW ; 110).

129. Scher, S.; Schwarzschild, B. Pacific yew : a facultative riparian conifer with an uncertain fate. Proceedings of the California Riparian Systems Conference : September 22-24, 1988, Davis, California : protection, management, and restoration for the 1990's. Berkeley, Calif. : Pacific Southwest Forest and Range Experiment Station, 1989: p. 172-175. (General technical report PSW ; 110).

051. ARTIFICIAL REGENERATION

134. Davis, T. D.; Haissig, B. E. Chemical control of adventitious root formation in cuttings. Bulletin, plant growth regulator; Vol. 18, no. 1 (Jan./Mar. 1990): p. 1-16.

136. Hibbs, D. E.; Ager, A. A. Red alder : guidelines for seed collection, handling, and storage. Corvallis, Or.: Forest Research Lab, College of Forestry, Oregon State University; [1989]: ii, 6 p. (Special publication (Oregon State University. Forest Research Laboratory); 18).

138. Johnson, L. A.; Tilt, K. M. A computerized spreadsheet program for estimating costs and returns of selected field-grown nursery stock. Journal of environmental horticulture; Vol. 8, no. 2 (June 1990): p. 49-52.

142. Rosbrook, P. A. Effect of inoculum type and placement on nodulation and growth of Casuarina cunninghamiana seedlings. Forest ecology and management; Vol. 36, nos. 2/4 (Sept. 1990): p. 135-147.

148. Tripathy, S.; Goodin, J. R. Micropropagation of elite biotypes of fourwing saltbush. Proceedings, Symposium on Cheatgrass Invasion, Shrub Die-off, and Other Aspects of Shrub Biology and Management : Las Vegas, NV, April 5-7, 1989. Ogden, UT : Intermountain Research Station, Forest Service, U.S. Dept. of Agriculture, 1990: p. 336-342. (General technical report INT ; 276).

052. SILVICULTURAL METHODS

150. Chainey, S. P.; Lang, F. J.; Mills, S. Revegetation of riparian trees and shrubs on alluvial soils along the upper Sacramento River, 1987-1988. Proceedings of the California Riparian Systems Conference : September 22-24, 1988, Davis, California : protection, management, and restoration for the 1990's. Berkeley, Calif. : Pacific Southwest Forest and Range Experiment Station, 1989: p. 441-446. (General technical report PSW ; 110).

151. Chan, F. J.; Wong, R. M. Reestablishment of native riparian species at an altered high elevation site. Proceedings of the California Riparian Systems Conference : September 22-24, 1988, Davis, California : protection, management, and restoration for the 1990's. Berkeley, Calif. : Pacific Southwest Forest and Range Experiment Station, 1989: p. 428-435. (General technical report PSW ; 110).

152. Graham, R. T. Uneven-aged management in northern Rocky Mountains. Proceedings of the National Silviculture Workshop : silviculture for all resources : Sacramento, California, May 11-14, 1987. Washington, DC : U.S. Dept. of Agriculture, Forest Service, Timber Management, 1989: p. 290-297.

155. Lewis, V. L.; Robinson, K. A. Revegetation along Coyote Creek (Santa Clara County) at two freeway bridges. Proceedings of the California Riparian Systems Conference : September 22-24, 1988, Davis, California : protection, management, and restoration for the 1990's. Berkeley, Calif. : Pacific Southwest Forest and Range Experiment Station, 1989: p. 455-456. (General technical report PSW ; 110).

156. Meyer, J. M.; Felker, P. Pruning mesquite (Prosopis glandulosa var. glandulosa) saplings for lumber production and ornamental use. Forest ecology and management; Vol. 36, nos. 2/4 (Sept. 1990): p. 301-306.

157. Oldham, J. A.; Valentine, B. E. The Crescent Bypass : a

riparian restoration project on the Kings River (Fresno County). Proceedings of the California Riparian Systems Conference : September 22-24, 1988, Davis, California : protection, management, and restoration for the 1990's. Berkeley, Calif. : Pacific Southwest Forest and Range Experiment Station, 1989: p. 457-461. (General technical report PSW ; 110).

161. Stanley, J. T. Coyote Creek (Santa Clara County) pilot revegetation project. Proceedings of the California Riparian Systems Conference : September 22-24, 1988, Davis, California : protection, management, and restoration for the 1990's. Berkeley, Calif. : Pacific Southwest Forest and Range Experiment Station, 1989: p. 447-454. (General technical report PSW ; 110).

162. Stevenson, R. Highgrading leaves unfortunate legacy. Practical forestry; Vol. 1, no. 2 (Oct. 1989): p. 25-27.

163. Thompson, D. C. Stand structure, stand differentiation and stem form in Douglas-fir; 1989: vii, 226 leaves. Thesis (Ph.D.)--University of Washington, 1989.

060. GENETICS/PLANT BREEDING

167. Fukuda, T.;Fujii, Y.; Kanamitsu, K. Production of resistant pine plantlets against the nematode disease through tissue culture techniques. I. Mokuzai gakkaishi; Vol. 35, no. 12 (1989): p. 1139-1143.

071. SYSTEMATIC BOTANY

173. Endangered, threatened & sensitive vascular plants of Washington. Olympia, Wash.: Washington State Dept. of Natural Resources, Land and Water Conservation; [1990]: 1 v. (various pagings).

073. PLANT PHYSIOLOGY

180. Burr, K. E.; Tinus, R. W.; King, R. M. Comparison of three cold hardiness tests for conifer seedlings. Tree physiology; Vol. 6, no. 4 (Dec. 1990): p. [351]-368.

181. Cui, M.; Smith, W. K. Photosynthesis, water relations and mortality in Abies lasiocarpa seedlings during natural establishment. Tree physiology; Vol. 8, no. 1 (Jan. 1991): p. [37]-46.

184. Fisher, H. M.; Stone, E. L. Active potassium uptake by slash pine roots from O2-depleted solutions. Forest science; Vol. 36, no. 3 (Sept. 1990): p. 582-598.

185. Flinn, B. S. Storage protein changes during zygotic embryogenesis in interior spruce. Tree physiology; Vol. 8, no. 1 (Jan. 1991): p. [71]-81.

189. Leighton, J. P.; Risser, R. J. A riparian vegetation ecophysiological response model. Proceedings of the California Riparian Systems Conference : September 22-24, 1988, Davis, California : protection, management, and restoration for the 1990's. Berkeley, Calif. : Pacific Southwest Forest and Range Experiment Station, 1989: p. 370-374. (General technical report PSW ; 110).

191. McKenna, M. A.; Musselman, R. C.; Hille-Salgueiro, M. Effects of atmospheric processes on natural ecosystems. [Fort Collins, Colo.?: U.S. Dept. of Agriculture, Forest Service, Rocky Mountain Forest and Range Experiment Station?; 1990]: 18 leaves. No. 28-C98-490.

193. Nachlinger, J. L.; Smith, S. D.; Risser, R. J. Riparian plant water relations along the North Fork Kings River, California. Proceedings of the California Riparian Systems Conference : September 22-24, 1988, Davis, California : protection, management, and restoration for the 1990's. Berkeley, Calif. : Pacific Southwest Forest and Range Experiment Station, 1989: p. 366-369. (General technical report PSW ; 110).

194. Ni, B. R.; Pallardy, S. G. Response of gas exchange to water stress in seedlings of woody angiosperms. Tree physiology; Vol. 8, no. 1 (Jan. 1991): p. [1]-9.

195. Pothier, D.; Margolis, H. A. Changes in the water relations of balsam fir and white birch saplings after thinning. Tree physiology; Vol. 6, no. 4 (Dec. 1990): p. [371]-380.

196. Ranney, T. G.; Whitlow, T. H.; Bassuk, N. L. Response of five temperate deciduous tree species to water stress. Tree physiology; Vol. 6, no. 4 (Dec. 1990): p. [439]-448.

198. Sharifi, M. R. Effect of manipulating soil water and nitrogen regimes on clipping production and water relations of creosote bush. Proceedings, Symposium on Cheatgrass Invasion, Shrub Die-off, and Other Aspects of Shrub Biology and Management : Las Vegas, NV, April 5-7, 1989. Ogden, UT : Intermountain Research Station, Forest Service, U.S. Dept. of Agriculture, 1990: p. 245-249. (General technical report INT ; 276).

200. Smith, S. D. Water relations and transpiration of native vegetation in the vicinity of Yucca Mountain, Nevada. Proceedings, Symposium on Cheatgrass Invasion, Shrub Die-off, and Other Aspects of Shrub Biology and Management : Las Vegas,

NV, April 5-7, 1989. Ogden, UT : Intermountain Research Station, Forest Service, U.S. Dept. of Agriculture, 1990: p. 250-255. (General technical report INT ; 276).

201. Smith, S. D. Water relations of obligate riparian plants as a function of streamflow diversion on the Bishop Creek watershed. Proceedings of the California Riparian Systems Conference : September 22-24, 1988, Davis, California : protection, management, and restoration for the 1990's. Berkeley, Calif. : Pacific Southwest Forest and Range Experiment Station, 1989: p. 360-365. (General technical report PSW ; 110).

074. PLANT ECOLOGY

204. Bartolome, J. W.; Erman, D. C.; Schwarz, C. F. Stability and change in minerotrophic peatlands, Sierra Nevada of California and Nevada. Berkeley, Calif.: Pacific Southwest Forest and Range Experiment Station; 1990: ii, 11 p. (Research paper PSW; 198).

205. Bennett, P. S.; Kunzmann, M. R.; Johnson, R. R. Relative nature of wetlands : riparian and vegetational considerations. Proceedings of the California Riparian Systems Conference : September 22-24, 1988, Davis, California : protection, management, and restoration for the 1990's. Berkeley, Calif. : Pacific Southwest Forest and Range Experiment Station, 1989: p. 140-142. (General technical report PSW ; 110).

207. Carson, W. P.; Pickett, S. T. A. Role of resources and disturbance in the organization of an old-field plant community. Ecology; Vol. 71, no. 1 (Feb. 1990): p. [226]-238.

211. Goldberg, D. E.; Miller, T. E. Effects of different resource additions on species diversity in an annual plant community. Ecology; Vol. 71, no. 1 (Feb. 1990): p. [213]-225.

212. Gracz, M. B. Reestablishment of Abies lasiocarpa after fire in the Pacific Northwest; 1989: iv, 83 leaves. Thesis (M.S.)--University of Washington, 1989.

213. Groeneveld, D. P. Shrub rooting and water acquisition on threatened shallow groundwater habitats in the Owens Valley, California. Proceedings, Symposium on Cheatgrass Invasion, Shrub Die-off, and Other Aspects of Shrub Biology and Management : Las Vegas, NV, April 5-7, 1989. Ogden, UT : Intermountain Research Station Forest Service, U.S. Dept. of Agriculture, 1990: p. 221-237. (General technical report INT ; 276).

214. Hanes, T. L.; Friesen, R. D.; Keane, K. Alluvial scrub vegetation in coastal southern California. Proceedings of the California Riparian Systems Conference : September 22-24, 1988, Davis, California : protection, management, and restoration for the 1990's. Berkeley, Calif. : Pacific Southwest Forest and Range Experiment Station, 1989: p. 187-193. (General technical report PSW ; 110).

215. Harris, R. R. Riparian communities of the Sierra Nevada and their environmental relationships. Proceedings of the California Riparian Systems Conference : September 22-24, 1988, Davis, California : protection, management, and restoration for the 1990's. Berkeley, Calif. Pacific Southwest Forest and Range Experiment Station, 1989: p. 393-398. (General technical report PSW ; 110).

216. Johnson, R. R.; Bennett, P. S.; Haight, L. T. Southwestern woody riparian vegetation and succession : an evolutionary approach. Proceedings of the California Riparian Systems Conference : September 22-24, 1988, Davis, California : protection, management, and restoration for the 1990's. Berkeley, Calif. : Pacific Southwest Forest and Range Experiment Station, 1989: p. 135-139. (General technical report PSW ; 110).

218. Manning, S. J.; Groeneveld, D. P. Shrub rooting characteristics and water acquisition on xeric sites in the western Great Basin. Proceedings, Symposium on Cheatgrass Invasion, Shrub Die-off, and Other Aspects of Shrub Biology and Management : Las Vegas, NV, April 5-7, 1989. Ogden, UT : Intermountain Research Station, Forest Service, U.S. Dept. of Agriculture, 1990: p. 238-244. (General technical report INT ; 276).

219. Nachlinger, J. L.; Fox, C. A.; Moen, P. A. Riparian vegetation base-line analysis and monitoring along Bishop Creek, California. Proceedings of the California Riparian Systems Conference : September 22-24, 1988, Davis, California : protection, management, and restoration for the 1990's. Berkeley, Calif. : Pacific Southwest Forest and Range Experiment Station, 1989: p. 387-392. (General technical report PSW ; 110).

222. Powell, D. C. Aspen community types of the Pike and San Isabel National Forests in south-central Colorado. [Lakewood, Colo.]: U.S. Dept. of Agriculture, Forest Service, Rocky Mountain Region; 1988: viii, 254 p. (R2-ECOL; 88-01).

221. Rieger, J. P.; Kreager, D. A. Giant reed (Arundo donax) : a climax community of the riparian zone. Proceedings of the California Riparian Systems Conference : September 22-24, 1988, Davis, California : protection, management, and restoration for the 1990's. Berkeley, Calif. : Pacific Southwest Forest and Range Experiment Station, 1989: p.

222-225. (General technical report PSW ; 110).

224. Rosentreter, R. Indicator value of lichen cover on desert shrubs. Proceedings, Symposium on Cheatgrass Invasion, Shrub Die-off, and Other Aspects of Shrub Biology and Management : Las Vegas, NV, April 5-7, 1989. Ogden, UT : Intermountain Research Station, Forest Service, U.S. Dept. of Agriculture, 1990: p. 282-289. (General technical report INT ; 276).

226. Stromberg, J. C.; Patten, D. T. Early recovery of an eastern Sierra Nevada riparian system after 40 years of stream diversion. Proceedings of the California Riparian Systems Conference : September 22-24, 1988, Davis, California : protection, management, and restoration for the 1990's. Berkeley, Calif. : Pacific Southwest Forest and Range Experiment Station, 1989: p. 399-404. (General technical report PSW ; 110).

227. Wallace, A.; Romney, E. M.; Hunter, R. B. Variability and diversity caused by environmental forces in the vegetation at the Nevada Test Site. Proceedings, Symposium on Cheatgrass Invasion, Shrub Die-off, and Other Aspects of Shrub Biology and Management : Las Vegas, NV, April 5-7, 1989. Ogden, UT : Intermountain Research Station, Forest Service, U.S. Dept. of Agriculture, 1990: p. 212-220. (General technical report INT ; 276).

229. Young, J. A.; Blank, R. R.; Lugaski, T. Shrub communities of the Lahontan sands. Proceedings, Symposium on Cheatgrass Invasion, Shrub Die-off, and Other Aspects of Shrub Biology and Management : Las Vegas, NV, April 5-7, 1989. Ogden, UT : Intermountain Research Station, Forest Service, U.S. Dept. of Agriculture, 1990: p. 260-262. (General technical report INT ; 276).

081. MYCOLOGY/PATHOLOGY

237. Vogler, D. R.; Geils, B. J. Isozyme structure of several hard pine stem rusts in the western United States. [Fort Collins, Colo.: Rocky Mountain Forest and Range Experiment Station; 1990]: 9, [15] leaves. No. 28-C8-463.

082. INSECTS

240. Cameron, D. E.; Stage, A. R.; Crookston, N. L. Performance of three mountain pine beetle damage models compared to actual outbreak histories. Ogden, UT: U.S. Dept. of Agriculture, Forest Service, Intermountain Research Station; 1990: 13 p. (Research paper INT; 435).

254. Lister, C. K.; Schmid, J. M.; Mata, S. A.; Haneman, D.; O'Neil, C.; Pasek, J.; Sower, L. L. Verbenone bubble caps ineffective as a preventive strategy against mountain pine beetle attacks in ponderosa pine. [Fort Collins, Colo.]: USDA Forest Service, Rocky Mountain Forest and Range Experiment Station; 1990: 3 p. (Research note RM; 501).

255. MacVean, C. Mormon crickets : a brighter side. Rangelands; Vol. 12, no. 4 (Aug. 1990): p. 234-235.

260. Richards, M. T.; Brown, T. C. Impact of pandora moth defoliation on scenic quality and recreation value of a forested area. [Fort Collins, Colo. : Rocky Mountain Forest and Range Experiment Station; 1989]: 33 leaves. No. 28-C7-408.

264. Swetnam, T. W. Severity of western spruce budworm outbreaks in southwestern mixed-conifer habitat types. [Fort Collins, Colo.?: U.S. Dept. of Agriculture, Forest Service, Rocky Mountain Forest and Range Experiment Station?]; 1989: 1 v. (various pagings).

265. Twery, M. J. Using GIS to assess gypsy moth hazard. Technical papers : 1990 ACSM/ASPRS Annual Convention, March 18-23, 1990, Denver, Colorado : ACSM 50th annual meeting : ASPRS 56th annual meeting. Bethesda, MD : American Society for Photogrammetry and Remote Sensing : American Congress on Surveying and Mapping, c1990: p. 284-290.

266. Van Frankenhuyzen, K. Development and current status of Bacillus thuringiensis for control of defoliating forest insects. The Forestry chronicle; Vol. 66, no. 5 (Oct. 1990): p. 498-507.

269. Western spruce budworm management in Oregon & Washington during 1988 : environmental assessment. [S.l.]: U.S. Dept. of Agriculture, Forest Service, Pacific Northwest Region; [1989?]: 1 v. (various paging).

084. ENVIRONMENTAL INJURY

274. Auclair, A. N. D. The variability of snowcover as a factor in forest decline. Proceedings of the forty-sixth annual Eastern Snow Conference : June 8th and 9th, 1989, Quebec City, Quebec. [S.l. : s.n., 1989]: p. 228-231.

275. Britton, L. J. Summary of the U.S. Geological Survey and U.S. Bureau of Land Management National Coal-Hydrology Program, 1974-84. Washington: U.S. G.P.O.; 1989: vii, 183 p. (Geological Survey professional paper; 1464).

277. Haddow, D. V.; Franklin, T. Development of air quality monitoring plans for wilderness. Managing America's enduring

wilderness resource : proceedings of the conference, Minneapolis, Minnesota, September 11-17, 1989. St. Paul, Minn. : Tourism Center, Minnesota Extension Service and Minnesota Agricultural Experiment Station, University of Minnesota, c1990: p. 508-516.

278. Maass, D. The 1988 drought : some likely impacts on northern forests. Northern logger and timber processor; Vol. 37, no. 11 (May 1989): p. 18-19, 32, 34, 40.

279. MacKenzie, J. J.; El-Ashry, M. T. Air pollution's toll on forests and crops. New Haven: Yale University Press; c1989: ix, 376 p.

280. Miller, P. R. Concept of forest decline in relation to western U.S. forests. Air pollution's toll on forests and crops. New Haven : Yale University Press, c1989: p. 75-112.

085. ANIMAL DAMAGE

282. Bucyanayandi, J. D.; Bergeron, J. M.; Menard, H. Preference of meadow voles (Microtus pennsylvanicus) for conifer seedlings : chemical components and nutritional quality of bark of damaged and undamaged trees. Journal of chemical ecology; Vol. 16, no. 8 (Aug 1990): p. 2569-2579.

283. Gourley, M.; Vomocil, M.; Newton, M. Forest weeding reduces the effect of deer-browsing on Douglas fir. Forest ecology and management; Vol. 36, nos. 2/4 (Sept. 1990): p. 177-185.

090. FOREST FIRES

285. Blank, R. R.; Young, J. A. Chemical changes in the soil induced by fire in a community dominated by shrub-grass. Proceedings, Symposium on Cheatgrass Invasion, Shrub Die-off, and Other Aspects of Shrub Biology and Management : Las Vegas, NV, April 5-7, 1989. Ogden, UT : Intermountain Research Station, Forest Service, U.S. Dept. of Agriculture, 1990: p. 256-259. (General technical report INT ; 276).

287. Bradley, A. F. The Fire Effects Information System : a tool for shrub information management. Proceedings, Symposium on Cheatgrass Invasion, Shrub Die-off, and Other Aspects of Shrub Biology and Management : Las Vegas, NV, April 5-7, 1989. Ogden, UT : Intermountain Research Station, Forest Service, U.S. Dept. of Agriculture, 1990: p. 263-281. (General technical report INT ; 276).

288. Chou, Y. H.; Salazat, L. A. Spatial autocorrelation of wildfire distribution in the Idyllwild quadrangle, San Jacinto Mountain, California. Photogrammetric engineering and remote sensing; Vol. 56, no. 11 (Nov. 1990): p. [1507]-1513.

289. Cortner, H. A. Factors influencing Forest Service fire managers' risk behavior. Forest science; Vol. 36, no. 3 (Sept. 1990): p. 531-548.

290. Davis, F. W. Recovery of the chaparral riparian zone after wildfire. Proceedings of the California Riparian Systems Conference : September 22-24, 1988, Davis, California : protection, management, and restoration for the 1990's. Berkeley, Calif. : Pacific Southwest Forest and Range Experiment Station, 1989: p. 194-203. (General technical report PSW ; 110).

291. Donaldson, B. G.; Paul, J. T. NFDRSPC : the National Fire-Danger Rating System on a Personal Computer. Asheville, N.C.: U.S. Dept. of Agriculture, Forest Service, Southeastern Forest Experiment Station; 1990: iv, 49 p. (General technical report SE; 61).

292. Guth, A. R.; Cohen, S. B. Red skies of '88 : the 1988 forest fire season in the northern Rockies, the northern Great Plains and the greater Yellowstone area. Missoula, MT: Pictorial Histories Pub. Co.; c1989: xii, 124 p.

293. Johnson, C. W.; George, C. W. Relative corrosivity of currently approved wildland fire chemicals. Ogden, UT: U.S. Dept. of Agriculture, Forest Service, Intermountain Research Station; 1990: 13 p. (Research paper INT; 437).

294. Kauffman, J. B.; Martin, R. E. Sprouting shrub response to different seasons and fuel consumption levels of prescribed fire in Sierra Nevada mixed conifer ecosystems. Forest science; Vol. 36, no. 3 (Sept. 1990): p. 748-764.

295. Keane, R. E.; Arno, S. F.; Brown, J. K. Simulating cumulative fire effects in ponderosa pine/Douglas-fir forests. Ecology; Vol. 71, no. 1 (Feb. 1990): p. [189]-203.

296. Lu, J.; Bomba, P.; Kind, T. A microcomputer-based geographic information system for forest fire management. Technical papers : 1990 ACSM/ASPRS Annual Convention, March 18-23, 1990, Denver, Colorado : ACSM 50th annual meeting : ASPRS 56th annual meeting. Bethesda, MD : American Society for Photogrammetry and Remote Sensing : American Congress on Surveying and Mapping, c1990: p. 180-192.

297. Petrick-Underwood, E.; Zarki, J. Getting to know wildland fire : a teacher's guide to fire ecology in the northern Rocky Mountains : a school outreach project of the National Park Service and the U.S. Forest Service. [S.l.]: U.S. Dept. of the Interior, National Park Service; [1989?]: 32 p.

299. Spoon, C. W. Fire in wilderness : can we live with it?. Managing America's enduring wilderness resource : proceedings of the conference, Minneapolis, Minnesota, September 11-17, 1989. St. Paul, Minn. : Tourism Center, Minnesota Extension Service and Minnesota Agricultural Experiment Station, University of Minnesota, c1990: p. 407-414.

300. Thomas, D. A fire behavior analyst in Yellowstone Park. Wilderness & wildfire. Missoula, Mont. : Wilderness Institute : Montana Forest & Conservation Experiment Station, School of Forestry, University of Montana, [1989]: p. 11-12. (Miscellaneous publication (Montana Forest and Conservation Experiment Station) ; no. 50).

301. Walsh, T. Wilderness & wildfire. Missoula, Mont.: Wilderness Institute : Montana Forest & Conservation Experiment Station, School of Forestry, University of Montana; [1989]: 23 p. (Miscellaneous publication (Montana Forest and Conservation Experiment Station); no. 50).

302. Wilson, R. A. Reexamination of Rothermel's fire spread equations in no-wind and no-slope conditions. [Ogden, Utah]: U.S. Dept. of Agriculture, Forest Service, Intermountain Research Station; 1990: 13 p. (Research paper INT; 434).

101. FOREST SOILS

304. Dixon, J. B.; Weed, S. B.; Dinauer, R. C. Minerals in soil environments. 2nd ed. Madison, Wis.: Soil Science Society of America; 1989: xxvii, 1244 p. (Soil Science Society of America book series; no. 1).

306. Dutch, J.; Ineson, P. Denitrification of an upland forest site. Forestry; Vol. 63, no. 4 (1990): p. [363]-377.

307. Furniss, M. J. Stabilization of landslides for the improvement of aquatic habitats. Proceedings of the California Riparian Systems Conference : September 22-24, 1988, Davis, California : protection, management, and restoration for the 1990's. Berkeley, Calif. : Pacific Southwest Forest and Range Experiment Station, 1989: p. 180-183. (General technical report PSW ; 110).

308. Heidmann, L. J.; Harrington, M. G.; King, R. M. Comparison of moisture retention curves for representative basaltic and sedimentary soils in Arizona prepared by two methods. [Fort Collins, Colo.]: USDA Forest Service, Rocky Mountain Forest and Range Experiment Station; 1990: 4 p. (Research note RM; 500).

309. Henry, C. L. Nitrogen dynamics of pulp and paper sludge amendments to forest soils; 1989: viii, 106 leaves. Thesis (Ph.D.)--University of Washington, 1989.

312. Klinka, K.; Carter, R. E. Relationships between site index and synoptic environmental factors in immature coastal Douglas-fir stands. Forest science; Vol. 36, no. 3 (Sept. 1990): p. 815-830.

313. Klinka, K.; Wang, Q.; Carter, R. E. Relationships among humus forms, forest floor nutrient properties, and understory vegetation. Forest science; Vol. 36, no. 3 (Sept. 1990): p. 564-581.

102. HYDROLOGY

321. Barro, S. C.; Wohlgemuth, P. M.; Campbell, A. G. Post-fire interactions between riparian vegetation and channel morphology and the implications for stream channel rehabilitation choices. Proceedings of the California Riparian Systems Conference : September 22-24, 1988, Davis, California : protection, management, and restoration for the 1990's. Berkeley, Calif. : Pacific Southwest Forest and Range Experiment Station, 1989: p. 51-53. (General technical report PSW ; 110).

322. Buer, K. The Middle Sacramento River : human impacts on physical and ecological processes along a meandering river. Proceedings of the California Riparian Systems Conference : September 22-24, 1988, Davis, California : protection, management, and restoration for the 1990's. Berkeley, Calif. : Pacific Southwest Forest and Range Experiment Station, 1989: p. 22-32. (General technical report PSW ; 110).

323. Buttle, J. M.; Sami, K. Snowpack water losses during melt in a deciduous forest : a comparison of lysimetric and snow course estimates. Proceedings of the forty-sixth annual Eastern Snow Conference : June 8th and 9th, 1989, Quebec City, Quebec. [S.l. : s.n., 1989]: p. 267-271.

325. Desrochers, D. T. Snow and ground thermal regimes in a subarctic woodland. Proceedings of the forty-sixth annual Eastern Snow Conference : June 8th and 9th, 1989, Quebec City, Quebec. [S.l. : s.n., 1989]: p. 172-195.

326. Diaz, G. E.; Brown, T. C.; Morel-Seytoux, H. J. General analysis of allocation of flow increases. Fort Collins, Colo.: [Rocky Mountain Forest and Range Experiment Station]; 1990: 1 v. (various paging). No. 28-C8-488.

327. Elmore, W.; Beschta, R. L. The fallacy of structures and the fortitude of vegetation. Proceedings of the California Riparian Systems Conference : September 22-24, 1988, Davis, California : protection, management, and restoration for the

1990's. Berkeley, Calif. : Pacific Southwest Forest and Range Experiment Station, 1989: p. 116-119. (General technical report PSW ; 110).

328. Evenson, K. D. Water resources of Soledad, Poway, and Moosa Basins, San Diego County, California. Sacremento, Calif.: Dept. of the Interior, U.S. Geological Survey; 1989: vii, 87 p. (U.S. Geological Survey water-resources investigations report; 88-4030).

329. Harvey, M. D. Meanderbelt dynamics of the Sacramento River, California. Proceedings of the California Riparian Systems Conference : September 22-24, 1988, Davis, California : protection, management, and restoration for the 1990's. Berkeley, Calif. : Pacific Southwest Forest and Range Experiment Station, 1989: p. 54-59. (General technical report PSW ; 110).

330. Harvey, M. D.; Watson, C. C. Effects of bank revetment on Sacramento River, California. Proceedings of the California Riparian Systems Conference : September 22-24, 1988, Davis, California : protection, management, and restoration for the 1990's. Berkeley, Calif. : Pacific Southwest Forest and Range Experiment Station, 1989: p. 47-50. (General technical report PSW ; 110).

333. Key, J. W.; Gish, M. A. Clark Canyon (Mono County) riparian demonstration area. Proceedings of the California Riparian Systems Conference : September 22-24, 1988, Davis, California : protection, management, and restoration for the 1990's. Berkeley, Calif. : Pacific Southwest Forest and Range Experiment Station, 1989: p. 127-134. (General technical report PSW ; 110).

334. Kondolf, G. M. Stream-groundwater interactions along streams of the eastern Sierra Nevada, California : implications for assessing potential impacts of flow diversions. Proceedings of the California Riparian Systems Conference : September 22-24, 1988, Davis, California : protection, management, and restoration for the 1990's. Berkeley, Calif. : Pacific Southwest Forest and Range Experiment Station, 1989: p. 352-359. (General technical report PSW ; 110).

335. Lamberti, G. A. Influence of channel geomorphology on retention of dissolved and particulate matter in a Cascade mountain stream. Proceedings of the California Riparian Systems Conference : September 22-24, 1988, Davis, California : protection, management, and restoration for the 1990's. Berkeley, Calif. : Pacific Southwest Forest and Range Experiment Station, 1989: p. 33-39. (General technical report PSW ; 110).

336. Lindquist, D. S.; Bowie, L. Y. Watershed restoration in the northern Sierra Nevada : a biotechnical approach. Proceedings of the California Riparian Systems Conference : September 22-24, 1988, Davis, California : protection, management, and restoration for the 1990's. Berkeley, Calif. : Pacific Southwest Forest and Range Experiment Station, 1989: p. 436-440. (General technical report PSW ; 110).

337. Lisle, T. E. Channel-dynamic control on the establishment of riparian trees after large floods in northwestern California. Proceedings of the California Riparian Systems Conference : September 22-24, 1988, Davis, California : protection, management, and restoration for the 1990's. Berkeley, Calif. : Pacific Southwest Forest and Range Experiment Station, 1989: p. 9-13. (General technical report PSW ; 110).

338. Marcus, L. Riparian restoration and watershed management : some examples from the California coast. Proceedings of the California Riparian Systems Conference : September 22-24, 1988, Davis, California : protection, management, and restoration for the 1990's. Berkeley, Calif. : Pacific Southwest Forest and Range Experiment Station, 1989: p. 204-210. (General technical report PSW ; 110).

339. McGurk, B. J. Predicting stream temperature after riparian vegetation removal. Proceedings of the California Riparian Systems Conference : September 22-24, 1988, Davis, California : protection, management, and restoration for the 1990's. Berkeley, Calif. : Pacific Southwest Forest and Range Experiment Station, 1989: p. 157-164. (General technical report PSW ; 110).

340. Meyer, M. E. A low cost brush deflection system for bank stabilization and revegetation. Proceedings of the California Riparian Systems Conference : September 22-24, 1988, Davis, California : protection, management, and restoration for the 1990's. Berkeley, Calif. : Pacific Southwest Forest and Range Experiment Station, 1989: p. 424-427. (General technical report PSW ; 110).

342. Miller, S. C. When the hard rains come. Agricultural research; Vol. 38, no. 11 (Nov. 1990): p. 4-9.

343. Mulroy, T. W. Techniques for minimizing and monitoring the impact of pipeline construction on coastal streams. Proceedings of the California Riparian Systems Conference : September 22-24, 1988, Davis, California : protection, management, and restoration for the 1990's. Berkeley, Calif. : Pacific Southwest Forest and Range Experiment Station, 1989: p. 226-232. (General technical report PSW ; 110).

344. O'Connor, M. D.; Ziemer, R. R. Course woody debris ecology in a second-growth Sequoia sempervirens forest stream. Proceedings of the California Riparian Systems Conference : September 22-24, 1988, Davis, California : protection, management, and restoration for the 1990's. Berkeley, Calif.

BEST COPY AVAILABLE

: Pacific Southwest Forest and Range Experiment Station, 1989: p. 165-171. (General technical report PSW ; 110).

346. Peterson, W. Innovations in stream restoration and flood control design meeting flood capacity and environmental goals on San Luis Obispo Creek. Proceedings of the California Riparian Systems Conference : September 22-24, 1988, Davis, California : protection, management, and restoration for the 1990's. Berkeley, Calif. : Pacific Southwest Forest and Range Experiment Station, 1989: p. 501-505. (General technical report PSW ; 110).

347. Potts, D. F.; Peterson, D. L.; Zuuring, H. R. Estimating postfire water production in the Pacific Northwest. Berkeley, Calif.: Pacific Southwest Forest and Range Experiment Station; 1989: ii, 9 p. (Research paper PSW; 197).

348. Proceedings of the forty-sixth annual Eastern Snow Conference : June 8th and 9th, 1989, Quebec City, Quebec. [S.l.: s.n.; 1 1989]: 309 p.

349. Riley, A. L. The Wildcat-San Pablo Creek flood control project and its implications for the design of environmentally sensitive flood management plans. Proceedings of the California Riparian Systems Conference : September 22-24, 1988, Davis, California : protection, management, and restoration for the 1990's. Berkeley, Calif. : Pacific Southwest Forest and Range Experiment Station, 1989: p. 485-490. (General technical report PSW ;110).

350. Robertson, E.; Barry, P. J. Chemistry of snow pack accumulation and melt in a deciduous forest. Proceedings of the forty-sixth annual Eastern Snow Conference : June 8th and 9th, 1989, Quebec City, Quebec. [S.l. : s.n., 1989]: p. 219-222.

351. Schwarzschild, B.; Burzynski, R.; Abell, D. L. Proceedings of the California Riparian Systems Conference : September 22-24, 1988, Davis, California : protection, management, and restoration for the 1990's. Berkeley, Calif.: Pacific Southwest Forest and Range Experiment Station; 1989: iv, 544 p. (General technical report PSW; 110).

352. Sheeter, G. R.; Claire, E. W. Juniper for streambank stabilization in eastern Oregon. Proceedings of the California Riparian Systems Conference : September 22-24, 1988, Davis, California : protection, management, and restoration for the 1990's. Berkeley, Calif. : Pacific Southwest Forest and Range Experiment Station, 1989: p. 420-423. (General technical report PSW ; 110).

354. Sommerfeld, R. A.; Rocchio, J. The Darcy permeability of fine-grained compact snow. Proceedings of the forty-sixth annual Eastern Snow Conference : June 8th and 9th, 1989, Quebec City, Quebec. [S.l. : s.n., 1989]: p. 21-128.

355. Space, M. L.; Hess, J. W.; Smith, S. D. Hydrology of Bishop Creek, California : an isotopic analysis. Proceedings of the California Riparian Systems Conference : September 22-24, 1988, Davis, California : protection, management, and restoration for the 1990's. Berkeley, Calif. : Pacific Southwest Forest and Range Experiment Station, 1989: p. 349-351. (General technical report PSW ; 110).

356. Studley, W. Michigan's Elk River watershed project. Building a forest resource constituency : proceedings of the Northeastern Forest Resource Planners Association Eleventh Annual Conference : June 4-7, 1989 ... Grand Rapids, Michigan. [S.l.] : Northeastern Forest Resource Planners Association, [1990?]: p. 75-77.

357. Swanson, S. Using stream classification to prioritize riparian rehabilitation after extreme events. Proceedings of the California Riparian Systems Conference : September 22-24, 1988, Davis, California : protection, management, and restoration for the 1990's. Berkeley, Calif. : Pacific Southwest Forest and Range Experiment Station, 1989: p. 96-101. (General technical report PSW ; 110).

358. Trush, W. J.; Connor, E. C.; Knight, A. W. Alder establishment and channel dynamics in a tributary of the South Fork Eel River, Mendocino County, California. Proceedings of the California Riparian Systems Conference : September 22-24, 1988, Davis, California : protection, management, and restoration for the 1990's. Berkeley, Calif. : Pacific Southwest Forest and Range Experiment Station, 1989: p. 14-21. (General technical report PSW ; 110).

359. Vorster, P.; Kondolf, G. M. The effect of water management and land use practices on the restoration of Lee Vining and Rush Creeks. Proceedings of the California Riparian Systems Conference : September 22-24, 1988, Davis, California : protection, management, and restoration for the 1990's. Berkeley, Calif. : Pacific Southwest Forest and Range Experiment Station, 1989: p. 405-410. (General technical report PSW ; 110).

360. Williams, P. B.; Swanson, M. L. A new approach to flood protection design and riparian management. Proceedings of the California Riparian Systems Conference : September 22-24, 1988, Davis, California : protection, management, and restoration for the 1990's. Berkeley, Calif. : Pacific Southwest Forest and Range Experiment Station, 1989: p. 40-46. (General technical report PSW ; 110).

104. CLIMATOLOGY/METEOROLOGY

362. Hendrickson, O. Q. How does forestry influence atmospheric carbon?. The Forestry chronicle; Vol. 66, no. 5 (Oct. 1990): p. 469-472.

110. ZOOLOGY

364. Lowe, C. H. The riparianness of a desert herpetofauna. Proceedings of the California Riparian Systems Conference : September 22-24, 1988, Davis, California : protection, management, and restoration for the 1990's. Berkeley, Calif. : Pacific Southwest Forest and Range Experiment Station, 1989: p. 143-148. (General technical report PSW ; 110).

365. Rue, L. L. The deer of North America. 2nd ed., updated and expanded. Danbury, Conn.: Grolier Book Club; 1989: 544 p.

112. TERRESTRIAL ANIMALS

367. Harvey, W. F.; Hepp, G. R.; Kennamer, R. A. Age determination of female wood ducks during the breeding season. Wildlife Society bulletin; Vol. 17, no. 3 (fall 1989): p. [254]-258.

113. AQUATIC ANIMALS

370. Bottorff, R. L.; Knight, A. W. Stonefly (Plecoptera) feeding modes : variation along a California river continuum. Proceedings of the California Riparian Systems Conference : September 22-24, 1988, Davis, California : protection, management, and restoration for the 1990's. Berkeley, Calif. : Pacific Southwest Forest and Range Experiment Station, 1989: p. 235-241. (General technical report PSW ; 110).

371. Chapman, L. J.; Mackay, W. C. Ecological correlates of feeding flexibility in northern pike (Esox lucius). Journal of freshwater ecology; Vol. 5, no. 3 (June 1990): p. 111-122.

372. Grost, R. T.; Hubert, W. A.; Wesche, T. A. Redd site selection by brown trout in Douglas Creek, Wyoming. Journal of freshwater ecology; Vol. 5, no. 3 (June 1990): p. 165-171.

373. Jackson, J. K.; Resh, V. H. Activities and ecological role of adult aquatic insects in the riparian zone of streams. Proceedings of the California Riparian Systems Conference : September 22-24, 1988, Davis, California : protection, management, and restoration for the 1990's. Berkeley, Calif. : Pacific Southwest Forest and Range Experiment Station, 1989: p. 342-345. (General technical report PSW ; 110).

374. Jones, L. L. C.; Atkinson, J. B. New records of salamanders from Long Island, Washington. Northwestern naturalist; Vol. 70, no. 3 (autumn 1989): p. 40-42.

375. Jones, L. L. C.; Corn, P. S. Third specimen of a metamorphosed Cope's giant salamander (Dicamptodon copei). Northwestern naturalist; Vol. 70, no. 3 (autumn 1989): p. 37-38.

376. Jones, L. L. C. Plethodon vandykei (Van Dyke's salamander) : reproduction. Herpetological review; Vol. 20, no. 2 (1989): p. 48.

377. Kinsolving, A. D.; Bain, M. B. A new approach for measuring cover in fish habitat studies. Journal of freshwater ecology; Vol. 5, no. 3 (June 1990): p. 373-378.

379. Moore, K. M. S.; Gregory, S. V. Geomorphic and riparian influences on the distribution and abundance of salmonids in a Cascade Mountain stream. Proceedings of the California Riparian Systems Conference : September 22-24, 1988, Davis, California : protection, management, and restoration for the 1990's. Berkeley, Calif. : Pacific Southwest Forest and Range Experiment Station, 1989: p. 256-261. (General technical report PSW ; 110).

382. Wilzbach, M. A. How tight is the linkage between trees and trout?. Proceedings of the California Riparian Systems Conference : September 22-24, 1988, Davis, California : protection, management, and restoration for the 1990's. Berkeley, Calif. : Pacific Southwest Forest and Range Experiment Station, 1989: p. 250-255. (General technical report PSW ; 110).

115. ANIMAL ECOLOGY

384. DeSilvis, D. J. Size, composition, and foraging behavior of mixed-species flocks in winter/early spring in the Puget Sound lowlands; 1989: v, 52 leaves. Thesis (M.S.)--University of Washington, 1989.

385. Gray, M. V.; Greaves, J. M.; Olson, T. E. The upper Santa Ynez River as habitat for a diverse riparian flora and fauna. Proceedings of the California Riparian Systems Conference : September 22-24, 1988, Davis, California : protection, management, and restoration for the 1990's. Berkeley, Calif. : Pacific Southwest Forest and Range Experiment Station, 1989: p. 339-341. (General technical report PSW ; 110).

386. Greaves, J. M. Maintaining site integrity for breeding least Bell's vireos. Proceedings of the California Riparian Systems Conference : September 22-24, 1988, Davis, California :

BEST COPY AVAILABLE

protection, management, and restoration for the 1990's. Berkeley, Calif. : Pacific Southwest Forest and Range Experiment Station, 1989: p. 293-298. (General technical report PSW ; 110).

387. Hendricks, B. J.; Rieger, J. P. Description of nesting habitat for the least Bell's vireo in San Diego County. Proceedings of the California Riparian Systems Conference : September 22-24, 1988, Davis, California : protection, management, and restoration for the 1990's. Berkeley, Calif. : Pacific Southwest Forest and Range Experiment Station, 1989: p. 285-292. (General technical report PSW ; 110).

388. Kus, B. E.; Miner, K. L. Use of non-riparian habitats by least Bell's vireos. Proceedings of the California Riparian Systems Conference : September 22-24, 1988, Davis, California : protection, management, and restoration for the 1990's. Berkeley, Calif. : Pacific Southwest Forest and Range Experiment Station, 1989: p. 299-303. (General technical report PSW ; 110).

389. Laymon, S. A. A test of the California wildlife-habitat relationship system for breeding birds in valley-foothill riparian habitat. Proceedings of the California Riparian Systems Conference : September 22-24, 1988, Davis, California : protection, management, and restoration for the 1990's. Berkeley, Calif. : Pacific Southwest Forest and Range Experiment Station, 1989: p. 307-313. (General technical report PSW; 110).

390. Mac Nally, R. C. Modelling distributional patterns of woodland birds along a continental gradient. Ecology; Vol. 71, no. 1 (Feb. 1990): p. [360]-374.

391. Medin, D. E. Birds of an upper sagebrush-grass zone habitat in east-central Nevada. Ogden, UT: U.S. Dept. of Agriculture, Forest Service, Intermountain Research Station; 1990: 7 p. (Research paper INT; 433).

393. Olson, T. E.; Gray, M. V. Characteristics of least Bell's vireo nest sites along the Santa Ynez River. Proceedings of the California Riparian Systems Conference : September 22-24, 1988, Davis, California : protection, management, and restoration for the 1990's. Berkeley, Calif. : Pacific Southwest Forest and Range Experiment Station, 1989: p. 278-284. (General technical report PSW ; 110).

394. Patton, D. R. A classification scheme to group wildlife with common habitat requirements. [Fort Collins, Colo.: Rocky Mountain Forest and Range Experiment Station]; 1990: 52, [33] leaves. No. 28-C7-437.

395. Williams, M.; Williams, J. G. Avifauna and riparian vegetation in Carmel Valley, Monterey County, California. Proceedings of the California Riparian Systems Conference : September 22-24, 1988, Davis, California : protection, management, and restoration for the 1990's. Berkeley, Calif. : Pacific Southwest Forest and Range Experiment Station, 1989: p. 314-318. (General technical report PSW ; 110).

120. RANGE MANAGEMENT

396. Allen, B. H. Ten years of change in Sierran stringer meadows : an evaluation of range condition models. Proceedings of the California Riparian Systems Conference : September 22-24, 1988, Davis, California : protection, management, and restoration for the 1990's. Berkeley, Calif. : Pacific Southwest Forest and Range Experiment Station, 1989: p. 102-108. (General technical report PSW ; 110).

397. Borman, M. M.; Johnson, D. E. Evolution of grazing and land tenure policies on public lands. Rangelands; Vol. 12, no. 4 (Aug. 1990): p. 203-206.

398. Carpenter, B. D.; Ethridge, D. E.; Sosebee, R. E. Economic losses from broom snakeweed poisoning in cattle. Rangelands; Vol. 12, no. 4 (Aug. 1990): p. 206-208.

399. Clary, W. P.; Webster, B. F. Riparian grazing guidelines for the Intermountain Region. Rangelands; Vol. 12, no. 4 (Aug. 1990): p. 209-212.

400. Elmore, W. Rangeland riparian systems. Proceedings of the California Riparian Systems Conference : September 22-24, 1988, Davis, California : protection, management, and restoration for the 1990's. Berkeley, Calif. : Pacific Southwest Forest and Range Experiment Station, 1989: p. 93-95. (General technical report PSW ; 110).

401. Field, T. G. The future of grazing on public lands. Rangelands; Vol. 12, no. 4 (Aug. 1990): p. 217-219.

402. Grazing statistical summary, fiscal year 1989 : (based on calendar year 1988 data). [Washington, D.C.]: USDA Forest Service, Range Management; [1990]: 86, x p.

403. King, R. J. Evidence for an alternative landscape potential in California annual rangelands. Proceedings of the California Riparian Systems Conference : September 22-24, 1988, Davis, California : protection, management, and restoration for the 1990's. Berkeley, Calif. : Pacific Southwest Forest and Range Experiment Station, 1989: p. 120-123. (General technical report PSW ; 110).

404. Knudson, M. J. Improvement of chokecherry, silver buffaloberry, and hawthorn for conservation use in the

ST COPY AVAILABLE

northern plains. Proceedings, Symposium on Cheatgrass Invasion, Shrub Die-off, and Other Aspects of Shrub Biology and Management : Las Vegas, NV, April 5-7, 1989. Ogden, UT : Intermountain Research Station, Forest Service, U.S. Dept. of Agriculture, 1990: p. 291-299. (General technical report INT ; 276).

405. McDougald, N. K.; Frost, W. E.; Jones, D. E. Use of supplemental feeding locations to manage cattle use on riparian areas of hardwood rangelands. Proceedings of the California Riparian Systems Conference : September 22-24, 1988, Davis, California : protection, management, and restoration for the 1990's. Berkeley, Calif. : Pacific Southwest Forest and Range Experiment Station, 1989: p. 124-126. (General technical report PSW ; 110).

406. McKell, C. M.; Otsyina, R. M.; Malechek, J. Diets of sheep grazing forage kochia and winterfat mixed grass pastures in late fall. Proceedings, Symposium on Cheatgrass Invasion, Shrub Die-off, and Other Aspects of Shrub Biology and Management : Las Vegas, NV, April 5-7, 1989. Ogden, UT : Intermountain Research Station, Forest Service, U.S. Dept. of Agriculture, 1990: p. 310-316. (General technical report INT ; 276).

407. Meyer, S. E.; Monsen, S. B. Seed-source differences in initial establishment for big sagebrush and rubber rabbitbrush. Proceedings, Symposium on Cheatgrass Invasion, Shrub Die-off, and Other Aspects of Shrub Biology and Management : Las Vegas, NV, April 5-7, 1989. Ogden, UT : Intermountain Research Station, Forest Service, U.S. Dept. of Agriculture, 1990: p. 200-208. (General technical report INT ; 276).

408. Meyer, S. E.; Pendleton, R. L. Seed germination biology of spineless hopsage : between-population differences in dormancy and response to temperature. Proceedings, Symposium on Cheatgrass Invasion, Shrub Die-off, and Other Aspects of Shrub Biology and Management : Las Vegas, NV, April 5-7, 1989. Ogden, UT : Intermountain Research Station, Forest Service, U.S. Dept. of Agriculture, 1990: p. 187-192. (General technical report INT ; 276).

410. Pendleton, R. L.; Meyer, S. E. Seed germination biology of spineless hopsage : inhibition by bract leachate. Proceedings, Symposium on Cheatgrass Invasion, Shrub Die-off, and Other Aspects of Shrub Biology and Management : Las Vegas, NV, April 5-7, 1989. Ogden, UT : Intermountain Research Station, Forest Service, U.S. Dept. of Agriculture, 1990: p. 181-186. (General technical report INT ; 276).

411. Petersen, J. L.; Beckert, D. N.; Wagner, M. W. Herbicides to aid establishment of fourwing saltbush. Proceedings, Symposium on Cheatgrass Invasion, Shrub Die-off, and other Aspects of Shrub Biology and Management : Las Vegas, NV, April 5-7, 1989. Ogden, UT : Intermountain Research Station, Forest Service, U.S. Dept. of Agriculture, 1990: p. 305-309. (General technical report INT ; 276).

412. Quigley, T. M.; Bartlett, E. T. Livestock on public lands : yes!. Current issues in rangeland resource economics. C Corvallis, Or. : Oregon State University Extension Service : Dept. of Rangeland Resources (distributor), [1990]: p. 1-5. (Special report (Oregon State University. Extension Service) ; 852).

413. Reichard, N. Restoring and maintaining riparian habitat on private pastureland. Proceedings of the California Riparian Systems Conference : September 22-24, 1988, Davis, California : protection, management, and restoration for the 1990's. Berkeley, Calif. : Pacific Southwest Forest and Range Experiment Station, 1989: p. 211-216. (General technical report PSW ; 110).

415. Romney, E. M.; Hunter, R. B.; Wallace, A. Field trip report : natural and managed recovery of vegetation on disturbed areas at the Nevada Test Site. Proceedings, Symposium on Cheatgrass Invasion, Shrub Die-off, and Other Aspects of Shrub Biology and Management : Las Vegas, NV, April 5-7, 1989. Ogden, UT : Intermountain Research Station, Forest Service, U.S. Dept. of Agriculture, 1990: p. 344-349. (General technical report INT ; 276).

416. Senft, D. Learning lessons on reclamation. Agricultural research; Vol. 38, no. 11 (Nov. 1990): p. 17.

417. Shaw, N. L.; Haferkamp, M. R. Field establishment of spiny hopsage. Proceedings, Symposium on Cheatgrass Invasion, Shrub Die-off, and Other Aspects of Shrub Biology and Management : Las Vegas, NV, April 5-7, 1989. Ogden, UT : Intermountain Research Station, Forest Service, U.S. Dept. of Agriculture, 1990: p. 193-199. (General technical report INT : 276).

418. Smith, J. J. Recovery of riparian vegetation on an intermittent stream following removal of cattle. Proceedings of the California Riparian Systems Conference : September 22-24, 1988, Davis, California : protection, management, and restoration for the 1990's. Berkeley, Calif. : Pacific Southwest Forest and Range Experiment Station, 1989: p. 217-221. (General technical report PSW ; 110).

419. Stevens, R.; McArthur, E. D. 'Immigrant' forage kochia competition with halogeton following various seeding techniques. Proceedings, Symposium on Cheatgrass Invasion, Shrub Die-off, and Other Aspects of Shrub Biology and Management : Las Vegas, NV, April 5-7, 1989. Ogden, UT : Intermountain Research Station, Forest Service, U.S. Dept. of Agriculture, 1990: p. 175-180. (General technical report INT

; 276).

420. Stevenson, D. N.; McArthur, E. D.; Welch, B. L. Multivariate statistical pattern recognition of curie-point pyrolysis-gas chromatographic fingerprints from rangeland shrubs. Proceedings, Symposium on Cheatgrass Invasion, Shrub Die-off, and Other Aspects of Shrub Biology and Management : Las Vegas, NV, April 5-7, 1989. Ogden, UT : Intermountain Research Station, Forest Service, U.S. Dept. of Agriculture, 1990: p. 325-335. (General technical report INT ; 276).

421. Ueckert, D. N. Evaluation of fourwing saltbush as a forage for sheep and angora goats. Proceedings, Symposium on Cheatgrass Invasion, Shrub Die-off, and Other Aspects of Shrub Biology and Management : Las Vegas, NV, April 5-7, 1989. Ogden, UT : Intermountain Research Station, Forest Service, U.S. Dept. of Agriculture, 1990: p. 300-304. (General technical report INT ; 276).

422. Urness, P. J. Livestock as manipulators of mule deer winter habitats in northern Utah. Can livestock be used as a tool to enhance wildlife habitat? : 43rd Annual Meeting of the Society for Range Management : Reno, NV, February 13, 1990. Fort Collins, Colo. : U.S. Dept. of Agriculture, Forest Service, Rocky Mountain Forest and Range Experiment Station, 1990: p. 25-40. (General technical report RM ; 194).

423. Wagner, J. A. Woodland drag chain seeder. Rangelands; Vol. 12, no. 4 (Aug. 1990): p. 232-233.

424. Wallace, G. A.; Wallace, A. Using polymers to enhance shrub transplant survival and seed germination for revegetation of desert lands. Proceedings, Symposium on Cheatgrass Invasion, Shrub Die-off, and Other Aspects of Shrub Biology and Management : Las Vegas, NV, April 5-7, 1989. Ogden, UT : Intermountain Research Station, Forest Service, U.S. Dept. of Agriculture, 1990: p. 209-210. (General technical report INT ; 276).

425. Yeo, J. J.; Wittinger, W. T.; Peek, J. M. Vegetation changes on a rest-rotation grazing system. Rangelands; Vol. 12, no. 4 (Aug. 1990): p. 220-225.

131. LAND USE--GENERAL

429. Albrecht, A. J. Special provisions for wilderness management in Alaska. Managing America's enduring wilderness resource : proceedings of the conference, Minneapolis, Minnesota, September 11-17, 1989. St. Paul, Minn. : Tourism Center, Minnesota Extension Service and Minnesota Agricultural Experiment Station, University of Minnesota, c1990: p. 175-182.

431. Buerger, R. B.; Pasquarello, T. E. Residents' perceptions of recreation development and land use within the Adirondack Park. Proceedings of the 1990 Northeastern Recreation Research Symposium : February 25-28, 1990, State Parks Management and Research Institute, Saratoga Springs, New York. [Radnor, Pa.] : U.S. Dept. of Agriculture, Forest Service, Northeastern Forest Experiment Station, [1990]: p. 79-86. (General technical report NE ; 145).

432. Clark, R. N.; Buscher, R. F. Managing lands adjacent to wilderness. Managing America's enduring wilderness resource : proceedings of the conference, Minneapolis, Minnesota, September 11-17, 1989. St. Paul, Minn. : Tourism Center, Minnesota Extension Service and Minnesota Agricultural Experiment Station, University of Minnesota, c1990: p. 440-445.

433. Dawson, J. C.; Davis, G. D. Preserving biological diversity values in wilderness. Managing America's enduring wilderness resource : proceedings of the conference, Minneapolis, Minnesota, September 11-17, 1989. St. Paul, Minn. : Tourism Center, Minnesota Extension Service and Minnesota Agricultural Experiment Station, University of Minnesota, c1990: p. 257-261.

435. Dixon, R. M. Air-Earth Interface Model for restoring riparian habitats. Proceedings of the California Riparian Systems Conference : September 22-24, 1988, Davis, California : protection, management, and restoration for the 1990's. Berkeley, Calif. : Pacific Southwest Forest and Range Experiment Station, 1989: p. 476-481. (General technical report PSW ; 110).

436. England, A. S.; Sogge, M. K.; Woodward, R. A. Initial development of riparian and marsh vegetation on dredged-material islands in the Sacramento-San Joaquin River Delta, California. Proceedings of the California Riparian Systems Conference : September 22-24, 1988, Davis, California : protection, management, and restoration for the 1990's. Berkeley, Calif. : Pacific Southwest Forest and Range Experiment Station, 1989: p. 473-475. (General technical report PSW ; 110).

437. Flournoy, B.; Lancaster, D.; Roush, P. Integrated riparian area management on the Tule Lake Allotments, Lassen County. Proceedings of the California Riparian Systems Conference : September 22-24, 1988, Davis, California : protection, management, and restoration for the 1990's. Berkeley, Calif. : Pacific Southwest Forest and Range Experiment Station, 1989: p. 530-532. (General technical report PSW ; 110).

438. Furman, D. San Joaquin River riparian habitat below Friant Dam : preservation and restoration. Proceedings of the California Riparian Systems Conference : September 22-24,

EST COPY AVAILABLE

1988, Davis, California : protection, management, and restoration for the 1990's. Berkeley, Calif. : Pacific Southwest Forest and Range Experiment Station, 1989: p. 79-82. (General technical report PSW ; 110).

439. Holland, R. F.; Roye, C. L. Great Valley riparian habitats and the National Registry of Natural Landmarks. Proceedings of the California Riparian Systems Conference : September 22-24, 1988, Davis, California : protection, management, and restoration for the 1990's. Berkeley, Calif. : Pacific Southwest Forest and Range Experiment Station, 1989: p. 69-73. (General technical report PSW ; 110).

440. Houghten, C. J.; Michny, F. J. Middle Sacramento River refuge : a feasibility study. Proceedings of the California Riparian Systems Conference : September 22-24, 1988, Davis, California : protection, management, and restoration for the 1990's. Berkeley, Calif. : Pacific Southwest Forest and Range Experiment Station, 1989: p. 83-87. (General technical report PSW ; 110).

441. Josselyn, M. Developing management plans for California riparian systems. Proceedings of the California Riparian Systems Conference : September 22-24, 1988, Davis, California : protection, management, and restoration for the 1990's. Berkeley, Calif. : Pacific Southwest Forest and Range Experiment Station, 1989: p. 89-90. (General technical report PSW ; 110).

442. Key, S. Bureaucratic ecology. Managing America's enduring wilderness resource : proceedings of the conference, Minneapolis, Minnesota, September 11-17, 1989. St. Paul, Minn. : Tourism Center, Minnesota Extension Service and Minnesota Agricultural Experiment Station, University of Minnesota, c1990: p. 485-487.

443. Kovalicky, T.; Poncin, D.; Williams, S. Management of nonconforming uses in wilderness. Managing America's enduring wilderness resource : proceedings of the conference, Minneapolis, Minnesota, September 11-17, 1989. St. Paul, Minn. : Tourism Center, Minnesota Extension Service and Minnesota Agricultural Experiment Station, University of Minnesota, c1990: p. 278-281.

445. McCarten, N. F. Plant community development, site quality analysis and river dynamics in the design of riparian preserves on the middle Sacramento River, California. Proceedings of the California Riparian Systems Conference : September 22-24, 1988, Davis, California : protection, management, and restoration for the 1990's. Berkeley, Calif. : Pacific Southwest Forest and Range Experiment Station, 1989: p. 74-78. (General technical report PSW ; 110).

446. Ortiv, B. Redesign of a flood control project by citizen initiative. Proceedings of the California Riparian Systems Conference : September 22-24, 1988, Davis, California : protection, management, and restoration for the 1990's. Berkeley, Calif. : Pacific Southwest Forest and Range Experiment Station, 1989: p. 495-500. (General technical report PSW ; 110).

447. Patten, D. T.; Hunter, W. C. Formation of the Arizona Riparian Council : an example of lasting public interest in riparian resources. Proceedings of the California Riparian Systems Conference : September 22-24, 1988, Davis, California : protection, management, and restoration for the 1990's. Berkeley, Calif. : Pacific Southwest Forest and Range Experiment Station, 1989: p. 537-539. (General technical report PSW ; 110).

448. Reed, P.; Haas, G.; Carr, L. The "secret life" of wilderness. Managing America's enduring wilderness resource : proceedings of the conference, Minneapolis, Minnesota, September 11-17, 1989. St. Paul, Minn. : Tourism Center, Minnesota Extension Service and Minnesota Agricultural Experiment Station, University of Minnesota, c1990: p. 267-269.

449. Ross, J. W.; Massey, S. L. Riparian area management : principles, politics and practices. Proceedings of the California Riparian Systems Conference : September 22-24, 1988, Davis, California : protection, management, and restoration for the 1990's. Berkeley, Calif. : Pacific Southwest Forest and Range Experiment Station, 1989: p. 526-529. (General technical report PSW ; 110).

450. Sampson, R. N.; Hair, D. Natural resources for the 21st century. Washington, D.C.: Island Press [in cooperation with] American Forestry Association; 1990: xiv, 349 p.

451. Spotts, R. Conflicts in river management : a conservationist's perspective on Sacramento River riparian habitats : impacts, threats, remedies, opportunities, and consensus. Proceedings of the California Riparian Systems Conference : September 22-24, 1988, Davis, California : protection, management, and restoration for the 1990's. Berkeley, Calif. : Pacific Southwest Forest and Range Experiment Station, 1989: p. 521-525. (General technical report PSW ; 110).

452. Swanson, F. J.; Franklin, J. F.; Sedell, J. R. Landscape patterns, disturbance, and management in the Pacific Northwest, USA. Changing landscapes : an ecological perspective. New York : Springer-Verlag, c1990: p. 191-213.

453. Thompson, F.; Reesman, L. Concepts and techniques of wilderness management planning within the national wilderness preservation system. Managing America's enduring wilderness

BEST COPY AVAILABLE

resource : proceedings of the conference, Minneapolis, Minnesota, September 11-17, 1989. St. Paul, Minn. : Tourism Center, Minnesota Extension Service and Minnesota Agricultural Experiment Station, University of Minnesota, c1990: p. 221-228.

454. Transition lands policy plan. Olympia, Wash.: Washington State Dept. of Natural Resources; [1988]: xii, 100 p.

455. Trosper, R. L. Indian self-determination and ecological forest management of lodgepole pine on the Flathead Indian Reservation, Montana. [Flagstaff, Ariz.]: School of Forestry, Northern Arizona University; [1989]: 23 p. (William P. Thompson memorial lecture series; 13).

456. Van Cleve, D. H.; Comrack, L. A.; Wier, H. A. Coyote Creek (San Diego County) management and restoration at Anza-Borrego Desert State Park. Proceedings of the California Riparian Systems Conference : September 22-24, 1988, Davis, California : protection, management, and restoration for the 1990's. Berkeley, Calif. : Pacific Southwest Forest and Range Experiment Station, 1989: p. 149-153. (General technical report PSW ; 110).

457. Van Wagtendonk, J. W.; DeGraffe, E. P.; Hunze, N. Interagency wilderness management : examples from California and Minnesota. Managing America's enduring wilderness resource : proceedings of the conference, Minneapolis, Minnesota, September 11-17, 1989. St. Paul, Minn. : Tourism Center, Minnesota Extension Service and Minnesota Agricultural Experiment Station, University of Minnesota, c1990: p. 270-273.

458. Vendlinski, T. J.; Talley, S. N. Public participation and natural habitat preservation along Arcade Creek, Del Paso Regional Park, Sacramento, California. Proceedings of the California Riparian Systems Conference : September 22-24, 1988, Davis, California : protection, management, and restoration for the 1990's. Berkeley, Calif. : Pacific Southwest Forest and Range Experiment Station, 1989: p. 506-511. (General technical report PSW ; 110).

459. Wargo, J. Science, values, control and equity : foundations of multiple use resource policy. Contributions of social sciences to multiple-use management : an update. Fort Collins, Colo. : U.S. Dept. of Agriculture, Forest Service, Rocky Mountain Forest and Range Experiment Station, 1990: p. 108-125. (General technical report RM ; 196).

460. Watson, K. E.; Horner, J.; Mozingo, L. Arroyo Management Plan (Alameda County) : a plan for implementing access and restoring riparian habitats. Proceedings of the California Riparian Systems Conference : September 22-24, 1988, Davis, California : protection, management, and restoration for the 1990's. Berkeley, Calif. : Pacific Southwest Forest and Range Experiment Station, 1989: p. 512-518. (General technical report PSW ; 110).

132. URBAN FORESTRY

461. Benefits of urban trees : urban and community forestry : improving our quality of life. [Atlanta, Ga.]: U.S. Dept. of Agriculture, Southern Region; [1990]: 15 p. (Forestry report R8; FR 17).

140. FOREST RECREATION

464. Bikales, E. A.; Manning, R. E. Outdoor recreation and environmental concern : a further exploration. Proceedings of the 1990 Northeastern Recreation Research Symposium : February 25-28, 1990, State Parks Management and Research Institute, Saratoga Springs, New York. [Radnor, Pa.] : U.S. Dept. of Agriculture, Forest Service, Northeastern Forest Experiment Station, [1990]: p. 13-18. (General technical report NE ; 145).

465. Bristow, R. S. The effects of the individual, spatial accessibility and activity on recreational travel demand. Proceedings of the 1990 Northeastern Recreation Research Symposium : February 25-28, 1990, State Parks Management and Research Institute, Saratoga Springs, New York. [Radnor, Pa.] : U.S. Dept. of Agriculture, Forest Service, Northeastern Forest Experiment Station, [1990]: p. 87-91. (General technical report NE ; 145).

467. Chilman, K. Monitoring social conditions on wildlands : designing low-cost systems. Managing America's enduring wilderness resource : proceedings of the conference, Minneapolis, Minnesota, September 11-17, 1989. St. Paul, Minn. : Tourism Center, Minnesota Extension Service and Minnesota Agricultural Experiment Station, University of Minnesota, c1990: p. 163-169.

468. Cieslinski, T. J. Utilization of trends in visitor use, facilities available, vehicle registrations, and license sales as outdoor recreation demand indicators. Proceedings of the 1990 Northeastern Recreation Research Symposium : February 25-28, 1990, State Parks Management and Research Institute, Saratoga Springs, New York. [Radnor, Pa.] : U.S. Dept. of Agriculture, Forest Service, Northeastern Forest Experiment Station, [1990]: p. 35-39. (General technical report NE ; 145).

469. Cole, D. N. Some principles to guide wilderness campsite

BEST COPY AVAILABLE

management. Managing America's enduring wilderness resource : proceedings of the conference, Minneapolis, Minnesota, September 11-17, 1989. St. Paul, Minn. : Tourism Center, Minnesota Extension Service and Minnesota Agricultural Experiment Station, University of Minnesota, c1990: p. 181-187.

470. Cordell, H. K. Marketing the wilderness experience : oil and water?. Managing America's enduring wilderness resource : proceedings of the conference, Minneapolis, Minnesota, September 11-17, 1989. St. Paul, Minn. : Tourism Center, Minnesota Extension Service and Minnesota Agricultural Experiment Station, University of Minnesota, c1990: p. 651-660.

471. Crompton, J. L. Claiming our share of the tourism dollar. Parks & recreation; Vol. 25, no. 3 (Mar. 1990): p. 42-47, 88.

473. Dolan, J. M. Wilderness facilities : how the managers see them. Managing America's enduring wilderness resource : proceedings of the conference, Minneapolis, Minnesota, September 11-17, 1989. St. Paul, Minn. : Tourism Center, Minnesota Extension Service and Minnesota Agricultural Experiment Station, University of Minnesota, c1990: p. 274-277.

475. Driver, B. L. Contributions of social sciences to multiple-use management : an update. Fort Collins, Colo.: U.S. Dept. of Agriculture, Forest Service, Rocky Mountain Forest and Range Experiment Station; 1990: 125 p. (General technical report RM; 196).

476. Driver, B. L.; Peterson, G. L. Forest resource value and benefit measurement : some cross-cultural perspectives. Fort Collins, Colo.: U.S. Dept. of Agriculture, Forest Service, Rocky Mountain Forest and Range Experiment Station; 1990: 85 p. (General technical report RM; 197).

477. Drogin, E. B.; Graefe, A. R.; Titre, J. Factors affecting boating satisfaction : a replication and comparative analysis. Proceedings of the 1990 Northeastern Recreation Research Symposium : February 25-28, 1990, State Parks Management and Research Institute, Saratoga Springs, New York. [Radnor, Pa.] : U.S. Dept. of Agriculture, Forest Service, Northeastern Forest Experiment Station, [1990]: p. 167-173. (General technical report NE ; 145).

479. Dwyer, J. F. Wildland management near large urban centers : the need for diversity. Managing America's enduring wilderness resource : proceedings of the conference, Minneapolis, Minnesota, September 11-17, 1989. St. Paul, Minn. : Tourism Center, Minnesota Extension Service and Minnesota Agricultural Experiment Station, University of Minnesota, c1990: p. 318-324.

480. Dwyer, W. O.; Murrell, D. S. The ins and outs of park law enforcement. Parks & recreation; Vol. 25, no. 4 (Apr. 1990): p. 50-53.

481. Ewart, A. Wildland management near large urban center : ripple or tsunami for resource managers?. Managing America's enduring wilderness resource : proceedings of the conference, Minneapolis, Minnesota, September 11-17, 1989. St. Paul, Minn. : Tourism Center, Minnesota Extension Service and Minnesota Agricultural Experiment Station, University of Minnesota, c1990: p. 311-317.

483. Fege, A. S. The federal role in linking tourism and wilderness. Managing America's enduring wilderness resource : proceedings of the conference, Minneapolis, Minnesota, September 11-17, 1989. St. Paul, Minn. : Tourism Center, Minnesota Extension Service and Minnesota Agricultural Experiment Station, University of Minnesota, c1990: p. 665-667.

484. Fege, A. S.; McCarthy-Ryan, C. Managing visitor conflicts. Managing America's enduring wilderness resource : proceedings of the conference, Minneapolis, Minnesota, September 11-17, 1989. St. Paul, Minn. : Tourism Center, Minnesota Extension Service and Minnesota Agricultural Experiment Station, University of Minnesota, c1990: p. 383-389.

485. Fodor, P. A. Backcountry campsite management and monitoring in Sequoia and Kings Canyon National Parks. Managing America's enduring wilderness resource : proceedings of the conference, Minneapolis, Minnesota, September 11-17, 1989. St. Paul, Minn. : Tourism Center, Minnesota Extension Service and Minnesota Agricultural Experiment Station, University of Minnesota, c1990: p. 188-191.

488. Hollenhorst, S.; Ewert, A. The adventure model approach to risk recreation planning, management, and research. Managing America's enduring wilderness resource : proceedings of the conference, Minneapolis, Minnesota, September 11-17, 1989. St. Paul, Minn. : Tourism Center, Minnesota Extension Service and Minnesota Agricultural Experiment Station, University of Minnesota, c1990: p. 331-338.

489. Hull, R. B. Emotion as a product of leisure : causes and consequences. [Fort Collins, Colo.?: U.S. Dept. of Agriculture, Forest Service, Rocky Mountain Forest and Range Experiment Station?; 1989]: 52 leaves. CA28-C8-475.

490. Hunt, J. D. The significance of resource-based tourism. Contributions of social sciences to multiple-use management : an update. Fort Collins, Colo. : U.S. Dept. of Agriculture, Forest Service, Rocky Mountain Forest and Range Experiment Station, 1990: p. 36-45. (General technical report RM ; 196).

BEST COPY AVAILABLE

491. Jamison, D.; Tindall, B. S. Mission renewed : an interview with "Cy" Jamison. Parks & recreation; Vol. 25, no. 4 (Apr. 1990): p. 54-58.

493. Kieselbach, S. R.; Long, P. T. Tourism and the rural revitalization movement. Parks & recreation; Vol. 25, no. 3 (Mar. 1990): p. 62-66.

494. Knopf, R. C. Marketing public lands : is it the right thing to do?. Parks & recreation; Vol. 25, no. 3 (Mar. 1990): p. [56]-59, 61.

495. Lee, M. E.; Brown, P. J. Great Basin National Park : a tourism laboratory. Parks & recreation; Vol. 25, no. 3 (Mar. 1990): p. 36-41.

496. Lime, D. W. Managing America's enduring wilderness resource : proceedings of the conference, Minneapolis, Minnesota, September 11-17, 1989. St. Paul, Minn.: Tourism Center, Minnesota Extension Service and Minnesota Agricultural Experiment Station, University of Minnesota; c1990: xi, 706 p.

498. Long, P. T.; Perdue, R. R.; Allen, L. R. Rural resident community life satisfaction and tourism development attitudes : a comparison of forest and nonforest community residents. Contributions of social sciences to multiple-use management : an update. Fort Collins, Colo. : U.S. Dept. of Agriculture, Forest Service, Rocky Mountain Forest and Range Experiment Station, 1990: p. 57-75. (General technical report RM ; 196).

499. Loomis, D. K. Individual choice behavior in the use of common-property recreation resources : effects of motivational orientation and multiple resource options. Proceedings of the 1990 Northeastern Recreation Research Symposium : February 25-28, 1990, State Parks Management and Research Institute, Saratoga Springs, New York. [Radnor, Pa.] : U.S. Dept. of Agriculture, Forest Service, Northeastern Forest Experiment Station, [1990]: p. 27-33. (General technical report NE ; 145).

500. Loomis, L. The challenge of recreation management in an era of increasing environmental stress from the perspective of a non-profit organization. Proceedings of the 1990 Northeastern Recreation Research Symposium : February 25-28, 1990, State Parks Management and Research Institute, Saratoga Springs, New York. [Radnor, Pa.] : U.S. Dept. of Agriculture, Forest Service, Northeastern Forest Experiment Station, [1990]: p. 3-5. (General technical report NE ; 145).

501. Manning, R. E.; Zwick, R. R. The relationship between quality of recreation opportunities and support for recreation funding. Proceedings of the 1990 Northeastern Recreation Research Symposium : February 25-28, 1990, State Parks Management and Research Institute, Saratoga Springs, New York. [Radnor, Pa.] : U.S. Dept. of Agriculture, Forest Service, Northeastern Forest Experiment Station, [1990]: p. 9-12. (General technical report NE ; 145).

502. McCool, S. F.; Lucas, R. C. Managing resources and people in wilderness : accomplishments and challenges. Managing America's enduring wilderness resource : proceedings of the conference, Minneapolis, Minnesota, September 11-17, 1989. St. Paul, Minn. : Tourism Center, Minnesota Extension Service and Minnesota Agricultural Experiment Station, University of Minnesota, c1990: p. 64-75.

503. Merigliano, L. L. Indicators to monitor the wilderness recreation experience. Managing America's enduring wilderness resource : proceedings of the conference, Minneapolis, Minnesota, September 11-17, 1989. St. Paul, Minn. : Tourism Center, Minnesota Extension Service and Minnesota Agricultural Experiment Station, University of Minnesota, c1990: p. 156-162.

504. Merigliano, L. L. Indicators to monitor wilderness conditions. Managing America's enduring wilderness resource : proceedings of the conference, Minneapolis, Minnesota, September 11-17, 1989. St. Paul, Minn. : Tourism Center, Minnesota Extension Service and Minnesota Agricultural Experiment Station, University of Minnesota, c1990: p. 205-209.

505. More, T. A.; Rogers, A. M. Proceedings of the 1990 Northeastern Recreation Research Symposium : February 25-28, 1990, State Park Management and Research Institute, Saratoga Springs, New York. [Radnor, Pa.]: Northeastern Forest Experiment Station; [1990]: 207 p. (General technical report NE; 145).

506. Myers, P. State parks in a new era. Parks & recreation; Vol. 25, no. 4 (Apr. 1990): p. 28-[32].

509. Ravnikar, M. Recreation through the year 2000. Parks & recreation; Vol. 25, no. 4 (Apr. 1990): p. 60-65.

510. Reid, L. M.; Floyd, M. F. Implementation of the recommendations of the President's Commission on Americans Outdoors. Contributions of social sciences to multiple-use management : an update. Fort Collins, Colo. : U.S. Dept. of Agriculture, Forest Service, Rocky Mountain Forest and Range Experiment Station, 1990: p. 92-107. (General technical report RM ; 196).

511. Richards, M. T.; Brown, T. C. The Lack of an expected relationship between travel cost and contingent value estimates of forest recreation value. Leisure sciences; Vol. 12, no. 1 (1990): p. 303-319.

BEST COPY AVAILABLE

512. Ridenour, J.; Tindall, B. S. James Ridenour : perspectives on parks and people. Parks & recreation; Vol. 25, no. 4 (Apr. 1990): p. 34. 38-41, 43.

513. Schreyer, R.; Driver, B. L. The benefits of wildland recreation participation : what we know and where we need to go. Contributions of social sciences to multiple-use management : an update. Fort Collins, Colo. : U.S. Dept. of Agriculture, Forest Service, Rocky Mountain Forest and Range Experiment Station, 1990: p. 20-35. (General technical report RM ; 196).

514. Schroeder, H. W.; Dwyer, J. F. Monetary and nonmonetary trade-offs of urban forest site attributes in a logit model of recreation choice. Forest resource value and benefit measurement : some cross-cultural perspectives. Fort Collins, Colo. : U.S. Dept. of Agriculture, Forest Service, Rocky Mountain Forest and Range Experiment Station, 1990: p. 41-51. (General technical report RM ; 197).

515. Solan, D. S. An observational study of the social and behavioral dimensions of a park area. Proceedings of the 1990 Northeastern Recreation Research Symposium : February 25-28, 1990, State Parks Management and Research Institute, Saratoga Springs, New York. [Radnor, Pa.] : U.S. Dept. of Agriculture, Forest Service, Northeastern Forest Experiment Station, [1990]: p. 45-50. (General technical report NE ; 145).

517. Vander Stoep, G. A. Boy Scout use of public lands : implications for communications and management strategies. Proceedings of the 1990 Northeastern Recreation Research Symposium : February 25-28, 1990, State Parks Management and Research Institute, Saratoga Springs, New York. [Radnor, Pa.] : U.S. Dept. of Agriculture, Forest Service, Northeastern Forest Experiment Station, [1990]: p. 19-25. (General technical report NE ; 145).

519. Walsh, R. G. Economic benefits of wildland recreation and environmental protection. Contributions of social sciences to multiple-use management : an update. Fort Collins, Colo. : U.S. Dept. of Agriculture, Forest Service, Rocky Mountain Forest and Range Experiment Station, 1990: p. 76-91. (General technical report RM ; 196).

521. Watson, A. E.; Cordell, H. K. Impacts of resource-based tourism on local income and employment. Contributions of social sciences to multiple-use management : an update. Fort Collins, Colo. : U.S. Dept. of Agriculture, Forest Service, Rocky Mountain Forest and Range Experiment Station, 1990: p. 46-56. (General technical report RM ; 196).

522. Watson, A. E. Why is it important to monitor social conditions in wilderness?. Managing America's enduring wilderness resource : proceedings of the conference, Minneapolis, Minnesota, September 11-17, 1989. St. Paul, Minn. : Tourism Center, Minnesota Extension Service and Minnesota Agricultural Experiment Station, University of Minnesota, c1990: p. 150-155.

523. Irwin, P. N.; Gartner,W. C.; Phelps, C. C. Mexican-American/ Anglo Cultural Differencess as Recreation Style Determinants. Leisure Science, Vol.12, no. 4 (Oct.-Dec. 1990): p.335-348.

526. Zwick, R. R. Rural resident values and attitudes towaru tourism. Proceedings of the 1990 Northeastern Recreation Research Symposium : February 25-28, 1990, State Parks Management and Research Institute, Saratoga Springs, New York. [Radnor, Pa.] : U.S. Dept. of Agriculture, Forest Service, Northeastern Forest Experiment Station, [1990]: p. 51-55. (General technical report NE ; 145).

150. SOCIAL SCIENCE AND EDUCATION

527. Driver, B. L. Amenities in multiple-use management : an update of contributions by social scientists. Contributions of social sciences to multiple-use management : an update. Fort Collins, Colo. : U.S. Dept. of Agriculture, Forest Service, Rocky Mountain Forest and Range Experiment Station, 1990: p. 1-5. (General technical report RM ; 196).

528. Hansen, G. F. Education : the key to preservation. Managing America's enduring wilderness resource : proceedings of the conference, Minneapolis, Minnesota, September 11-17, 1989. St. Paul, Minn. : Tourism Center, Minnesota Extension Service and Minnesota Agricultural Experiment Station, University of Minnesota, c1990: p. 123-130.

529. Lee, R. G.; Field, D. R.; Burch, W. R. Community and forestry : continuities in the sociology of natural resources. Boulder: Westview Press; c1990: xiv, 301 p. (Social behavior and natural resources series).

531. Meyer, P. A. Riparian and related values associated with flood control project alternatives at Wildcat and San Pablo Creeks. Proceedings of the California Riparian Systems Conference : September 22-24, 1988, Davis, California : protection, management, and restoration for the 1990's. Berkeley, Calif. : Pacific Southwest Forest and Range Experiment Station, 1989: p. 491-494. (General technical report PSW ; 110).

532. Huth, H. M. Community stability as social structure : the role of subsistence uses of natural resources in southeast Alaska. Community and forestry : continuities in the sociology of natural resources. Boulder : Westview Press, c1990: p. [211]-227. (Social behavior and natural resources series).

533. Navrud, S. Forest decline in Norway : valuation of impacts on environmental goods. Forest resource value and benefit measurement : some cross-cultural perspectives. Fort Collins, Colo. : U.S. Dept. of Agriculture, Forest Service, Rocky Mountain Forest and Range Experiment Station, 1990: p. 28-40. General technical report RM ; 197).

534. Oset, R. Administrative resuscitation : new life for wilderness education. Managing America's enduring wilderness resource : proceedings of the conference, Minneapolis, Minnesota, September 11-17, 1989. St. Paul, Minn. : Tourism Center, Minnesota Extension Service and Minnesota Agricultural Experiment Station, University of Minnesota, c1990: p. 113-117.

535. Peterson, G. L.; Driver, B. L. Identification, measurement, and valuation of environmental change. Forest resource value and benefit measurement. some cross-cultural perspectives. Fort Collins, Colo. : U.S. Dept. of Agriculture, Forest Service, Rocky Mountain Forest and Range Experiment Station, 1990: p. 1-14. (General technical report RM ; 197).

536. Rolston, H. Values deep in the woods : the hard-to-measure benefits of forest preservation. Contributions of social sciences to multiple-use management : an update. Fort Collins, Colo. : U.S. Dept. of Agriculture, Forest Service, Rocky Mountain Forest and Range Experiment Station, 1990: p. 6-19. (General technical report RM ; 196).

537. Schallau, C. H. Community stability : issues, institutions, and instruments. Community and forestry : continuities in the sociology of natural resources. Boulder : Westview Press, c1990: p. 69-81. (Social behavior and natural resources series).

160. ECOSYSTEMS

538. Crow, T. R. Biological diversity and forest planning. Building a forest resource constituency : proceedings of the Northeastern Forest Resource Planners Association Eleventh Annual Conference : June 4-7, 1989 ... Grand Rapids, Michigan. [S.l.] : Northeastern Forest Resource Planners Association, [1990?]: p. 78-81.

539. Gregory, S. V.; Lamberti, G. A.; Moore, K. M. S. Influence of valley floor landforms on stream ecosystems. Proceedings of the California Riparian Systems Conference : September 22-24, 1988, Davis, California : protection, management, and restoration for the 1990's. Berkeley, Calif. : Pacific Southwest Forest and Range Experiment Station, 1989: p. 1-8. (General technical report PSW ; 110).

540. Hunter, M. L. Wildlife, forests, and forestry : principles of managing forests for biological diversity. Englewood Cliffs, N.J.: Prentice-Hall; c1990: xiv, 370 p.

543. Perry, D. A.; Meurisse, R.; Miller, R. E.; Meons, J. E.; Powers, R. F. Maintaining the long-term productivity of Pacific Northwest forest ecosystems. Portland, Or.: Timber Press; c1989: ix, 256 p.

170. WILDLIFE MANAGEMENT

544. Anderson, B. W.; Hunter, W. C.; Ohmart, R. D. Status changes of bird species using revegetated riparian habitats on the lower Colorado River from 1977 to 1984. Proceedings of the California Riparian Systems Conference : September 22-24, 1988, Davis, California : protection, management, and restoration for the 1990's. Berkeley, Calif. : Pacific Southwest Forest and Range Experiment Station, 1989: p. 325-331. (General technical report PSW ; 110).

545. Anderson, B. W.; Laymon, S. A. Creating habitat for the yellow-billed cuckoo (Coccyzus americana). Proceedings of the California Riparian Systems Conference : September 22-24, 1988, Davis, California : protection, management, and restoration for the 1990's. Berkeley, Calif. : Pacific Southwest Forest and Range Experiment Station, 1989: p. 468-472. (General technical report PSW ; 110).

546. Anderson, E. W.; Franzen, D. L.; Melland, J. E. Forage quality as influenced by prescribed grazing. Can livestock be used as a tool to enhance wildlife habitat? : 43rd Annual Meeting of the Society for Range Management : Reno, NV, February 13, 1990. Fort Collins, Colo.: U.S. Dept. of Agriculture, Forest Service, Rocky Mountain Forest and Range Experiment Station, 1990: p. 56-70. (General technical report RM ; 194).

547. Baird, K. J.; Rieger, J. P. A restoration design for least Bell's vireo habitat in San Diego County. Proceedings of the California Riparian Systems Conference : September 22-24, 1988, Davis, California : protection, management, and restoration for the 1990's. Berkeley, Calif.: Pacific Southwest Forest and Range Experiment Station, 1989: p. 462-467. (General technical report PSW ; 110).

548. Boyer, D. A.; Guthery, F. S.; Brown, R. D. An evaluation of shelters used in bobwhite management. Wildlife Society bulletin; Vol. 17, no. 3 (fall 1989): p. [264]-268.

549. Corn, P. S.; Bury, R. B. Sampling methods for terrestrial amphibians and reptiles. Portland, Or.: USDA Forest Service, Pacific Northwest Research Station; 1990: 34 p. (General

technical report PNW; GTR-256). (Wildlife-habitat relationships: sampling procedures for Pacific Northwest vertebrates).

550. DeYoung, C. A. Improving estimates of white-tailed deer abundance from helicopter surveys. Wildlife Society bulletin; Vol. 17, no. 3 (fall 1989): p. [275]-279.

551. Eggeman, D. R.; Johnson, F. A. Variation in effort and methodology for the midwinter waterfowl inventory in the Atlantic flyway. Wildlife Society bulletin; Vol. 17, no. 3 (fall 1989): p. 227-233.

552. Fazio, J. R. Managing woodlands for wildlife. Practical forestry; Vol. 1, no. 2 (Oct. 1989): p. 16-19, 32-33.

553. Garrison, B. A. Population trends and management of the bank swallow (Riparia riparia) on the Sacramento River, California. Proceedings of the California Riparian Systems Conference : September 22-24, 1988, Davis, California : protection, management, and restoration for the 1990's. Berkeley, Calif. : Pacific Southwest Forest and Range Experiment Station, 1989: p. 267-271. (General technical report PSW ; 110).

554. Guthery, F. S. Using short duration grazing to accomplish wildlife habitat objectives. Can livestock be used as a tool to enhance wildlife habitat? : 43rd Annual Meeting of the Society for Range Management : Reno, NV, February 13, 1990. Fort Collins, Colo. : U.S. Dept. of Agriculture, Forest Service, Rocky Mountain Forest and Range Experiment Station, 1990: p. 41-55. (General technical report RM ; 194).

555. Hunter, W. C.; Anderson, B. W.; Tollefson, R. E. Bird use of natural and recently revegetated cottonwood-willow habitats on the Kern River. Proceedings of the California Riparian Systems Conference : September 22-24, 1988, Davis, California : protection, management, and restoration for the 1990's. Berkeley, Calif. : Pacific Southwest Forest and Range Experiment Station, 1989: p. 332-338. (General technical report PSW ; 110).

556. Kantrud, H. A. Effects of vegetation manipulation on breeding waterfowl in prairie wetlands : a literature review. Can livestock be used as a tool to enhance wildlife habitat? : 43rd Annual Meeting of the Society for Range Management : Reno, NV, February 13, 1990. Fort Collins, Colo. : U.S. Dept. of Agriculture, Forest Service, Rocky Mountain Forest and Range Experiment Station, 1990: p. 93-123. (General technical report RM ; 194).

557. Kelly, J. M.; France, T.; Key, S. Wildlife knows no bounds. Managing America's enduring wilderness resource : proceedings of the conference, Minneapolis, Minnesota, September 11-17, 1989. St. Paul, Minn. : Tourism Center, Minnesota Extension Service and Minnesota Agricultural Experiment Station, University of Minnesota, c1990: p. 481-484.

558. Kie, J. G.; Loft, E. R. Using livestock to manage wildlife habitat : some examples from California annual grassland and wet meadow communities. Can livestock be used as a tool to enhance wildlife habitat? : 43rd Annual Meeting of the Society for Range Management : Reno, NV, February 13, 1990. Fort Collins, Colo. : U.S. Dept. of Agriculture, Forest Service, Rocky Mountain Forest and Range Experiment Station, 1990: p. 7-24. (General technical report RM ; 194).

559. Laymon, S. A.; Halterman, M. D. A proposed habitat management plan for yellow-billed cuckoos in California. Proceedings of the California Riparian Systems Conference : September 22-24, 1988, Davis, California : protection, management, and restoration for the 1990's. Berkeley, Calif. : Pacific Southwest Forest and Range Experiment Station, 1989: p.72-277. (General technical report PSW ; 110).

560. Mabie, D. W. Responses of wintering whooping cranes to airboat and hunting activities on the Texas coast. Wildlife Society bulletin; Vol. 17, no. 3 (fall 1989): p. [249]-253.

561. McLellan, B. N.; Shackleton, D. M. Immediate reactions of grizzly bears to human activities. Wildlife Society bulletin; Vol. 17, no. 3 (fall 1989): p. [269]-274.

562. Miller, K. V.; Taylor, J. W.; Neary, D. G. Herbicides and wildlife habitat : an annotated bibliography on the effects of herbicides on wildlife habitats and their uses in habitat management. Atlanta, GA: USDA Forest Service, Southern Region; 1990: iii, 152 p. (Technical publication R8; TP 13).

563. Miner, J. G.; Bart, J. Woodcock abundance and hunter success : regional trends from hunter surveys. Wildlife Society bulletin; Vol. 17, no. 3 (fall 1989): p. 258-263.

564. More, T. A.; Glass, R. J.; Stevens, T. H. The economics of wildlife reintroduction. Proceedings of the 1990 Northeastern Recreation Research Symposium : February 25-28, 1990, State Parks Management and Research Institute, Saratoga Springs, New York. [Radnor, Pa.] : U.S. Dept. of Agriculture, Forest Service, Northeastern Forest Experiment Station, [1990]: p. 125-131. (General technical report NE ; 145).

565. Ream, R. R.; Rogers, L. L.; Peek, J. M. Managing natural populations of wildlife in wilderness. Managing America's enduring wilderness resource : proceedings of the conference, Minneapolis, Minnesota, September 11-17, 1989. St. Paul, Minn. : Tourism Center, Minnesota Extension Service and Minnesota Agricultural Experiment Station, University of Minnesota, c1990: p. 157-162.

BEST COPY AVAILABLE

566. Rigney, M. Wildlife monitoring of a riparian mitigation site. Proceedings of the California Riparian Systems Conference : September 22-24, 1988, Davis, California : protection, management, and restoration for the 1990's. Berkeley, Calif. : Pacific Southwest Forest and Range Experiment Station, 1989: p. 319-324. (General technical report PSW ; 110).

567. Rogers, L. L.; Wilker, G. A.; Scott, S. S. Managing natural populations of black bears in wilderness. Managing America's enduring wilderness resource : proceedings of the conference, Minneapolis, Minnesota, September 11-17, 1989. St. Paul, Minn. : Tourism Center, Minnesota Extension Service and Minnesota Agricultural Experiment Station, University of Minnesota, c1990: p. 363-366.

568. Sanders, S. D.; Flett, M. A. Montane riparian habitat and willow flycatchers : threats to a sensitive environment and species. Proceedings of the California Riparian Systems Conference : September 22-24, 1988, Davis, California : protection, management, and restoration for the 1990's. Berkeley, Calif. : Pacific Southwest Forest and Range Experiment Station, 1989: p. 262-266. (General technical report PSW ; 110).

569. Sedivec, K. K. Nesting success of upland nesting waterfowl and sharp-tailed grouse in specialized grazing systems in south-central North Dakota. Can livestock be used as a tool to enhance wildlife habitat? : 43rd Annual Meeting of the Society for Range Management : Reno, NV, February 13, 1990. Fort Collins, Colo. : U.S. Dept. of Agriculture, Forest Service, Rocky Mountain Forest and Range Experiment Station, 1990: p. 71-92. (General technical report RM ; 194).

570. Severson, K. E. Introduction to the symposium : can livestock be used as a tool to enhance wildlife habitat?. Can livestock be used as a tool to enhance wildlife habitat? : 43rd Annual Meeting of the Society for Range Management : Reno, NV, February 13, 1990. Fort Collins, Colo. : U.S. Dept. of Agriculture, Forest Service, Rocky Mountain Forest and Range Experiment Station, 1990: p. 1-2. (General technical report RM ; 194).

571. Severson, K. E. Can livestock be used as a tool to enhance wildlife habitat? : 43rd Annual Meeting of the Society for Range Management : Reno, NV, February 13, 1990. Fort Collins, Colo.: U.S. Dept. of Agriculture, Forest Service, Rocky Mountain Forest and Range Experiment Station: 1990: 123 p. (General technical report RM: 194).

572. Severson, K. E. Summary : livestock grazing as a wildlife habitat management tool. Can livestock be used as a tool to enhance wildlife habitat? : 43rd Annual Meeting of the Society for Range Management : Reno, NV, February 13, 1990. Fort Collins, Colo. : U.S. Dept. of Agriculture, Forest Service, Rocky Mountain Forest and Range Experiment Station, 1990: p. 3-6. (General technical report RM ; 194).

573. Sherrod, D. Quelling controversy through public relations : implementing a controlled moose hunt. Proceedings of the 1990 Northeastern Recreation Research Symposium : February 25-28, 1990, State Parks Management and Research Institute, Saratoga Springs, New York. [Radnor, Pa.] : U.S. Dept. of Agriculture, Forest Service, Northeastern Forest Experiment Station, [1990]: p. 133-137. (General technical report NE ; 145).

574. Stewart, R. Endangered whooping cranes making a comeback. Utah wildlife news; (Apr. 20, 1990): p. 4-6.

575. Thommasen, H. V. Development of DNA fingerprints for use in wildlife forensic science. Wildlife Society bulletin; Vol. 17, no. 3 (fall 1989): p. [321]-326.

576. Thompson, M. J. Evaluation of a collapsible clover trap for elk. Wildlife Society bulletin; Vol. 17, no. 3 (fall 1989): p. [287]-290.

577. Van Der Raay, B. M. Management strategies for wildlife habitat areas on the Gifford Pinchot National Forest; 1989: vii, 102 leaves. Thesis (M.S.)--University of Washington, 1989.

578. Woodard, P. M.; VanNest, T. Winter burning bighorn sheep range : a proposed strategy. The Forestry chronicle: Vol. 66, no. 5 (Oct. 1990): p. 473-477.

220. FOREST PRODUCTS ENGINEERING

605. Soltis, L. A. Teaching aids for timber engineering design. Education and continuing development for the civil engineer : setting the agenda for the 90's and beyond : proceedings of the national forum. New York, N.Y. : American Society of Civil Engineers, c1990: p. 123-130.

222. BUILDING DESIGN, ENGINEERING, AND PROPERTIES

610. Falk, R. H.; McDonald, K. A.; Patton-Mallory, M. Nondestructive testing of wood products and structures : state-of-the-art and research needs. Nondestructive testing and evaluation for manufacturing and construction. New York [N.Y.] : Hemisphere Pub. Corp., c1990: p. 137-147.

211. FIRE ENDURANCE

616. Tran, H. C.; Janssens, M. L. Room fire test for fire growth modeling : a sensitivity study. Journal of fire sciences; Vol. 7 (July/Aug. 1989): p. [217]-236.

240. WOOD DAMAGE AND PRESERVATION

618. Feist, W. C. Outdoor wood weathering and protection. Archaeological wood : properties, chemistry, and preservation. Washington, DC : American Chemical Society, 1990: p. [263]-298. (Advances in chemistry series ; 225).

241. FUNGI

621. Highley, T. L. Wood decay : new concepts and opportunities for control. [Proceedings of the 85th Annual Meeting of the American Wood-Preservers' Association : April 23-26, 1989, San Francisco, California]. Stevensville, Md. : American Wood-Preservers' Association, 1989: p. 71-77.

243. WOOD PRESERVATION

628. Link, C. L.; De Groot, R. C. Statistical issues in evaluation of stake tests. [Proceedings of the 85th Annual Meeting of the American Wood-Preservers' Association : April 23-26, 1989, San Francisco, California]. Stevensville, Md. : American Wood-Preservers' Association, 1989: p. 170-185.

629. Morrell, J. J.; Lebow, S. T. Borate treatment of seasoned western hemlock and Douglas-fir lumber. Forest products journal; Vol. 41, no. 1 (Jan. 1991): p. 27-29.

632. Winandy, J. E.; Boone, R. S.; Gjovik, L. R.; Plantinga, P. L. ACA and CCA preservative treatment and redrying effects on bending properties of Douglas-fir. [Proceedings of the 85th Annual Meeting of the American Wood-Preservers' Association : April 23-26, 1989, San Francisco, California]. Stevensville, Md. : American Wood-Preservers' Association, 1989: p. 106-118.

250. WOOD UTILIZATION

633. Govett, R. L.; De Groot, R. C. Grand fir and dead western white pine as potential substitutes for western redcedar in the manufacture of tapersawn shingles. Forest products journal; Vol. 41, no. 1 (Jan. 1991): p. 21-26.

280. PULP AND PAPER

645. Howard, J. L.; Durbak, I.; Ince, P. J.; Lange, W. J. Analysis of future high levels of wastepaper use in regional pulpwood markets in the United States. Restructuring to cope with changing times : proceedings of the 1989 Southern Forest Economics Workshop, San Antonio, Texas, March 1-3, 1989. [Huntsville, Tex. : Champion International, 1989]: p. 196-205.

300. OTHER TOPICS

649. Ecobichon, D. J.; Wu, J. M. Environmental tobacco smoke : proceedings ofthe international symposium at McGill University, 1989. Lexington, Mass.: Lexington Books; c1990: xxii, 389 p.

650. Fowler, J. M. The art and science of being an effective expert witness on natural resource issues. Rangelands; Vol. 12, no. 4 (Aug. 1990): p. 201-202.

MANAGEMENT ALERT Section

Monthly Alert's Management Alert section appears in this publication on a bi-monthly basis or every other month. Look for the " box " on the front cover as our signal to you that a Management Alert section is available.

Subject coverage of the Management Alert generally will touch on the following topics.

Administration
Applied Psychology
Civil Rights Personnel
Communication Systems
Creativity
Decision Sciences
Environmental Issues
Fiscal and Accounting Management
Human Resources Management
Job Satisfaction
Legislative Issues
Management in Complex Organizations
Office Equipment and Services
Management
Policy Planning
Program Management
Public Administration
Public Relations
Research Management
Statistics
Tests and Measurement

This information should be of great interest to all levels of administrators, supervisors, managers, etc.

To order documents from the Management Alert section, write the letter " M " and the number (ex. M20) on the regular blue request form. It is important to include the letter " M " along with the assigned number so that it can be distinguished from the numbered items in the regular ***Monthly Alert***.

M01. Assertiveness for the '90s. Your Health & Safety, 13(1): 4-5. Feb/Mar 1991.

M02. Could a mentor help your career? Working Smart, 1-2. October 1, 1990.

M03. Difficult people can be managed. Executive Edge, 22(1): 8. January 1991.

M04. Dr. Swan's step-by-step interviewing guide. Executive Edge, 22(1): 11. January 1991.

M05. For better brainstorming, have a 'troublemaker' in your ranks. Ececutive Edge, 22(1): 1. January 1991.

M06. How men and women can miscommunicate. Working Smart, 16(24). January 1, 1991.

M07. Increase your creativity by using lateral thinking. Working Smart, 16(24) January 1, 1991.

M08. Look before you leap: ways to evaluate a promotion. Working Smart, p. 3. August 15, 1990.

M09. Make performance reviews a positive experience. The Editorial Eye, 13(12): 1-2. December 1990.

M10. Meetings that tackle big issues in half the time. Executive Edge, 21(12): 8-9. December 1990.

M11. Tune into your staff's daily work rhythms. Working Smart, p. 3. January 14, 1991.

M12. Anderson, Douglas, R.
Increased productivity via group decisionmaking. Supervision, 51(9). 6-10. September 1990.

M13. Berg, Eileen.
Drive away stress. Today's Supervisor, 55(1): 12-13. January 1991.

M14. Bloyd, Sunni.
The right way to say it. The Toastmaster, 57(2): 19-20. February 1991.

M15. Brown, David S.
Free employees from close supervision. Government Executive, 23(1): 42-43. January 1991.

M16. Buchan, Vivian.
All silence is not golden: learn to speak up, both on stage and off. The Toastmaster, 57(1): 14-15. January 1991.

M17. Buhler, Patricia.
How to ask for - and get - what you want! Supervision, 51(2): 11-13. February 1990.

M18. Burg, Robert.
Remember their names. The Toastmaster, 56(12): 6-7. December 1990.

M19. Costello, Marian.
Rx: laughter; humor and health go hand in hand. Safety & Health, 143(1): 58-59. January 1991.

M20. Cunningham, J. Barton; Eberle, Ted.
A guide to job enrichment and redesign. Personnel, 67: 56-61. February 1990.

M21. Employee participation in federal management. Public Personnel Managment, 18(4): 404-414. Winter 1989.

M22. Epstein, Cynthia Fuchs.
Ways men and women lead. Harvard Business Review, 69(1): 150-154, 156, 158-160. Jan/Feb 1991.

M23. Farrant, Alan W.
You need good subordinates. Supervision, 51: 17-19. May 1990.

M24. Fritz, Roger.
What effective supervisors do--and don't do. Supervisory Management, 36(1): 8. January 1991.

M25. Garboden, Clif.
Glare filters make it easier, more comfortable to use computers. Office Systems '91, 8(1): 47-48, 50. January 1991.

M26. Geber, Beverly.
How to manage wild ducks. Training, 27: 29-36. May 1990.

M27. Genova, Angelo J.; Spillane, Patricia A.
Getting your staff to do what you want. Supervisory Management, 36(1): 4-5. January 1991.

M28. Gordon, Richard.
Watch your language. The Toastmaster, 57(2): 21. February 1991.

M29. Grensing Lin.
When the pressure's on: how to cope with burnout. The Toastmaster, 57(1): 6-7. January 1991.

M30. Jaffe, Charles A.
Management by fun. Nation's Business, 78: 58-60. January 1990.

M31. Johnson, Pamela; Rawlins, Claudia.
Daydreams and dialogues: keys to motivation. Supervisory Management, 36(1): 1-2. January 1991.

M32. Kampmann, Mel; Rosen, Jon.
Speaking with confidence: building your presentation skills. Supervisory Management, 36(1): 3. January 1991.

M33. Kiechel III, Walter.
Breaking bad news to the boss. Fortune, 121: 111-112. April 9, 1990.

M34. Kraut, Allen I.; Pedigo, Patricia R.; McKenna, D. Douglas; Dunnette, Marvin D. The role of the manager: what's really important in different management jobs. The Academy of Management, 3(4): 286-293. November 1989.

M35. Lawrie, John.
The ABCs of change management. Training & Development Journal, 44: 87-89. March 1990.

M36. Lawrie, John.
Turning around attitudes about delegation. Supervisory Management, 35(12): 1-2. December 1990.

M37. Lindo, David K.
I can't hear you. Supervision, 51(9): 11-13. September 1990.

M38. Long, John D.
Common courtesy: less common? Business HOrizons, 33: 133-143. Jan/Feb 1990.

M39. Lundin, Stephen C.; Lancaster, Lynne C.
Beyond leadership...the importance of followership. The Futurist, 24: 18-22. May-June 1990.

M40. Lussier, Robert N.
Should your organization use job sharing? Supervision, 51: 9-11. April 1990.

M41. Lyne, George E.
How to measure employee attitudes. Training & Development Journal, 43: 40-43. December 1989.

M42. Mainiero, Lisa A.
The typecasting trap. Training & Development Journal, 44: 83-86. March 1990.

M43. Nelson, Andre. What is a line supervisor's job? Supervision, 51: 9-11. May 1990.

M44. Painter, Darcy S.; Gardner, Lee S.
Creating winning environments: the nuts and bolts of reasonable accommodation. Worklife, 42-43. Winter 1989.

M45. Parachin, Victor M.
Cultivate your latent talent: how to ta our potential and get more out of yourself. The Toastmaster, 57(1): 24-26. January 1991.

M46. Pfau, Joanne.
The ten most common interviewing mistakes. Supervisory Management 35(12): 9. December 1990.

M47. Quinn, Susan R.
Supporting innovation in the work place. Supervision, 51: 3-5. February 1990.

M48. Randolph, W.; Posner, Barry Z.
Ten rules for getting the job done. The Toastmaster, 57(2): 12-13. February 1991.

M49. Romzek, Barbara S.
Employee investment and commitment: the ties that bind. Public Administration Review, 50: 374-382. May/June 1990.

M50. Rood, Raymond P.; Heneley, Brenda L.
Serious play at work. Personnel Journal, 70(1): 90-92, 94-95, 98-99. January 1991.

M51. Sargent, Alice G.; Stupak, Ronald J.
Managing in the '90s: the androgynous manager. Training & Development Journal, 43: 29-32, 34-35. December 1989.

M52. Slesinski, Raymond.
Giving a top-notch executive presentation. Supervision, 51: 14-16. April 1990.

M53. Stewart, Mark.
Clean up your lab. Today's Supervisor, 55(1): 10-11. January 1991.

M54. Tobias, Lester L.
Twenty-three ways to improve communication. Training & Development Journal, 43(12): 75-77. December 1989.

M55. Verespej, Michael A.
Why managers fail. Industry Week, 239: 14. March 19, 1990.

M56. Vinton, Karen L.
Documentation that gets results. Personnel, 69: 42-46. February 1990.

M57. Weber, Joseph; Driscoll, Lisa; Brandt, Richard.
Farewell, fast track [promotions and raises]. Business Week, no. 3191: 192-194, 196-197, 200. December 10, 1990.

M58. Wisbrock, Ray.
Hearing aids anyone can use. Today's Supervisor, 55(1): 6-7. January 1991.

BLM Library
RECENT ADDITIONS
Book List

Recent Additions Book List is a monthly listing of book titles that have recently been added to the BLM Library collection and are available for loan via the ***Monthly Alert*** order form. Each list is arranged by various subject headings in alphabetical order and shows author, title and date. Each title will be assigned a specific "R" number for ordering purposes. This "R" number is the order number that should be entered onto the ***Monthly Alert*** request form. Note that a title may be listed more than once due to the various subject headings assigned to it.

SAMPLE CITATION

Subject Heading — **Title of Book**

R1. ACID DEPOSITION—CANADA
Pawlick, Thomas. A killing rain: The global threat of acid precipitation.
San Francisco: Sierra Club Books, c1984.
TD196.A25P38 1984

Order Number

TO REQUEST MATERIALS: Write the order number (ex. R1) on the regular blue request form. No other information is necessary. It is important to include the letter "R" along with the assigned number so that it can be distinguished from the numbered items in the regular Monthly Alert.

LOAN PERIOD: Reserve lists will be created for each title requested and the books will be loaned to those on the lists for a period of two weeks. If you need any item on a rush basis, please call the BLM Library on FTS 776-6648 or 303/236-6648 to make special arrangements.

ORDERING INFORMATION: Contact us for ordering information if you would like to purchase any of the books listed.

AIR FORCE ACQUISITION LOGISTICS CENTER (U.S.).--MANAGEMENT.
Kent, Sibyl H. Planning and implementing total quality management in an Air Force service organization : a case study : thesis. 1989.
HD58.9 .K467 1989a

AIR FORCE HUMAN RESOURCES LABORATORY.--MANAGEMENT.
Clark, Herbert J. Total quality management : an application in a research and development laboratory : final report, December 1988-September 1989. Brooks Air Force Base, Tex. : Special Projects Office, Air Force Human Resources Laboratory, 1989.
HD58.9 .C628 1990

AIRPLANES, MILITARY--MAINTENANCE AND REPAIR.
Farmer, Michael E. A Method for implementing QP-4, an Air Force Logistics Command quality assurance program in a base level aircraft maintenance organization : thesis. 1989.
HD58.9 .F375 1990

ALL-TERRAIN VEHICLES--CALIFORNIA--IMPERIAL COUNTY.
Imperial Sand Dunes off highway vehicle study : final. Sacramento, Calif. : Bureau of Land Management, California State Office, 1990.
GV191.42.C2 I463 1990

ALL TERRAIN VEHICLES--CALIFORNIA--SAN BERNARDINO COUNTY.
Allert, Leslie D. Management plan for Dumont Dunes Off-Highway Vehicle Area. Barstow, Calif. : Barstow Resource Area Office, California Desert District, Bureau of Land Management, 1990.
GV191.42.C2 D856 1990

ALL TERRAIN VEHICLES--ENVIRONMENTAL ASPECTS--WYOMING.
U. S. Bureau of Land Management. Great Divide Resource Area. Great Divide Resource Area final wilderness environmental impact statement (formerly Medicine Bow Wilderness supplement). Rawlins, Wyo. : The Office, [1990]
QH76.5.W8 G732 1990

ANTHROPOMETRY.
Brothwell, Don R. Digging up bones : the excavation, treatment, and study of human skeletal remains. 3rd ed. Ithaca, N.Y. : Cornell University Press ; [London] : British Museum (Natural History), 1981.
GN70 .B767 1981

ARCHAEOLOGY--METHODOLOGY.
Brothwell, Don R. Digging up bones : the excavation, treatment, and study of human skeletal remains. 3rd ed. Ithaca, N.Y. : Cornell University Press ; [London] : British Museum (Natural History), 1981.
GN70 .B767 1981

ARCHAEOLOGY--STUDY AND TEACHING--U. S.
Listing of education in archeological programs : the LEAP clearinghouse : 1987-1989 summary report. [Washington, D.C.] : National Park Service, 1990.
CC95 .L577 1990

ARCHAEOLOGY--STUDY AND TEACHING--WEST (U.S.).
Four Corners Governors' Conference (1990 : Anasazi Heritage Center, Dolores, CO). Partners for the past : partnerships in tourism, recreation, preservation, and education : June 19-21, 1990. [Santa Fe, N.M.] : Bureau of Land Management, 1990.
E78.W5 F687 1990

ARID REGIONS--COLORADO.
Schuma, Stanley Alfred. Application of geomorphic principles to environmental management in semiarid regions. Fort Collins, Colo. : Colorado Water Resources Research Institute, Colorado State University, 1980.
GB565.C6 S385 1980a

ARIZONA--PUBLIC LANDS.
U. S. Bureau of Land Management. Kingman Resource Area. Kingman Resource Area : resource management plan and environmental impact statement, draft. Kingman, Ariz. : The Area, 1990.
HD243.A6 K563 1990

ARROYOS--COLORADO.
Schuma, Stanley Alfred. Application of geomorphic principles to environmental management in semiarid regions. Fort Collins, Colo. : Colorado Water Resources Research Institute, Colorado State University, 1980.
GB565.C6 S365 1980a

BIOGEOGRAPHY--DATA PROCESSING.
Fundamentals of geographic information systems : a compendium. Bethesda, MD. : American Society for Photogrammetry and Remote Sensing : American Congress on Surveying and Mapping, 1989.
GB21.5.B44 F863 1989

BIOTIC COMMUNITIES--MANAGEMENT--CONGRESSES.
Natural Areas Conference (15th : 1988 : College of Environmental Science and Forestry). Ecosystem management : rare species and significant habitats : proceedings of the 15th Annual Natural Areas Conference. Albany, N.Y. : New York State Museum, University of the State of New York, State Education Dept., 1990.
QH540 .E467 1990

BLACK-FOOTED FERRET--ABSTRACTS.
Reading, Richard P. Black-footed ferret annotated bibliography, 1986-1990. Billings, Mont. : Bureau of Land Management, Montana State Office, 1990.
QL737.C25 B422 1990

BLACK-FOOTED FERRET--BIBLIOGRAPHY.
Reading, Richard P. Black-footed ferret annotated bibliography, 1986-1990. Billings, Mont. : Bureau of Land Management, Montana State Office, 1990.
QL737.C25 B422 1990

BUTTERFIELD OVERLAND MAIL.
Couchman, Donald Howard. Cooke's Peak - Pasaron por aqui : a focus on United States history in southwestern New Mexico. Las Cruces, N.M. : [U. S.] Bureau of Land Management, Las Cruces District, Mimbres Resource Area, 1990.
F801 .C682 1990

CALIFORNIA DESERT NATIONAL CONSERVATION AREA (CALIF.).
U. S. Bureau of Land Management. Needles Resource Area. Castle Mountain Project, San Bernardino County, California : final EIS/EIR. Needles, Calif. : The Bureau : San Bernardino, Calif. : The Agency, 1990.
TD195.E75 N4424 1990b

CALIFORNIA--PUBLIC LANDS.
U. S. Bureau of Land Management. Needles Resource Area. Castle Mountain Project, San Bernardino County, California : final EIS/EIR. Needles, Calif. : The Bureau : San Bernardino, Calif. : The Agency, 1990.
TD195.E75 N4424 1990b

CARTOGRAPHY--DATA PROCESSING.
R12 Fundamentals of geographic information systems : a compendium. Bethesda, MD. : American Society for Photogrammetry and Remote Sensing : American Congress on Surveying and Mapping, 1989.
GB21.5.E44 F863 1989

CASTLE MOUNTAIN MINE (CALIF.)--ENVIRONMENTAL ASPECTS.
R14 U. S. Bureau of Land Management. Needles Resource Area. Castle Mountain Project, San Bernardino County, California : final EIS/EIR. Needles, Calif. : The Bureau ; San Bernardino, Calif. : The Agency, 1990.
TD195.S75 B4424 1990D

CHARACTER.
R17 Covey, Stephen R. The seven habits of highly effective people : restoring the character ethic. New York : Simon and Schuster, c1989.
BF637.S8 C683 1989

COAL LEASES--MONTANA--BULL MOUNTAINS.
R18 U. S. Bureau of Land Management. Miles City District. Bull Mountains exchange : final environmental impact statement. Billings, Mont. : Bureau of Land Management, Montana State Office, 1990.
TD195.C58 B044 1990

COAL MINES AND MINING--ENVIRONMENTAL ASPECTS--MONTANA--BULL MOUNTAINS.
R18 U. S. Bureau of Land Management. Miles City District. Bull Mountains exchange : final environmental impact statement. Billings, Mont. : Bureau of Land Management, Montana State Office, 1990.
TD195.C58 B044 1990

COMPUTER-ASSISTED INSTRUCTION.
R19 Jay, Joni. Estimating computer-based training development times. Alexandria, VA : U.S. Army Research Institute for the Behavioral and Social Sciences, 1987.
HF5549.5.T7 J394 1987a

COMPUTER-ASSISTED INSTRUCTION--COSTS.
R19 Jay, Joni. Estimating computer-based training development times. Alexandria, VA : U.S. Army Research Institute for the Behavioral and Social Sciences, 1987.
HF5549.5.T7 J394 1987a

COMPUTER GRAPHICS.
R20 Samet, Hanan. The design and analysis of spatial data structures. Reading, Mass. : Addison-Wesley, c1990.
QA76.9.D35 S263 1990

COMPUTER SOFTWARE--DEVELOPMENT.
R21 Tutorial, human factors in software development. 2nd ed. Washington, D. C. : IEEE Computer Society Press ; Los Angeles, CA : Order from IEEE Computer Society, c1985.
QA76.76.D47 T886 1985

COMPUTER SOFTWARE--HUMAN FACTORS.
R21 Tutorial, human factors in software development. 2nd ed. Washington, D. C. : IEEE Computer Society Press ; Los Angeles, CA : Order from IEEE Computer Society, c1985.
QA76.76.D47 T886 1985

CONSERVATION OF NATURAL RESOURCES--ARIZONA.
R11 U. S. Bureau of Land Management. Kingman Resource Area. Kingman Resource Area : resource management plan and environmental impact statement, draft. Kingman, Ariz. : The Area, 1990.
HD243.A6 E563 1990

COOKE'S PEAK (N.M.)--HISTORY.
R15 Conchman, Donald Howard. Cooke's Peak - Pasaron por aqui : a focus on United States history in southwestern New Mexico. Las Cruces, N.M. : [U. S.] Bureau of Land Management, Las Cruces District, Rimbres Resource Area, 1990.
F801 .C682 1990

CULTURAL PROPERTY, PROTECTION OF--WEST (U.S.)--CONGRESSES.
R9 Four Corners Governors' Conference (1990 : Anasazi Heritage Center, Dolores, CO). Partners for the past : partnerships in tourism, recreation, preservation, and education : June 19-21, 1990. [Santa Fe, N.M.] : Bureau of Land Management, 1990.
E78.W5 F687 1990

DATA STRUCTURES (COMPUTER SCIENCE).
R20 Samet, Hanan. The design and analysis of spatial data structures. Reading, Mass. : Addison-Wesley, c1990.
QA76.9.D35 S263 1990

DEMING, W. EDWARDS (WILLIAM EDWARDS), 1900- --CONTRIBUTIONS IN MANAGEMENT.
R22 Walton, Mary. The Deming management method. New York, NY : Putnam, 1988, c1986.
HD38.D439 W357 1988

DUMONT DUNES OFF-HIGHWAY VEHICLE AREA (CALIF.).
R5 Allert, Leslie D. Management plan for Dumont Dunes Off-Highway Vehicle Area. Barstow, Calif. : Barstow Resource Area Office, California Desert District, Bureau of Land Management, 1990.
GV191.42.C2 D856 1990

EAST MOJAVE NATIONAL SCENIC AREA (CALIF.).
R14 U. S. Bureau of Land Management. Needles Resource Area. Castle Mountain Project, San Bernardino County, California : final EIS/EIR. Needles, Calif. : The Bureau ; San Bernardino, Calif. : The Agency, 1990.
TD195.S75 B4424 1990D

ECOLOGY--CONGRESSES.
R13 Natural Areas Conference (15th : 1988 : College of Environmental Science and Forestry). Ecosystem management : rare species and significant habitats : proceedings of the 15th Annual Natural Areas Conference. Albany, N.Y. : New York State Museum, University of the State of New York, State Education Dept., 1990.
QH540 .E467 1990

ELECTRONIC INDUSTRIES--QUALITY CONTROL.
R23 Goertz, Ronald A. A Guide to quality assurance indicators for the Defense electronics industry : thesis. 1989.
HD58.9 .G637 1989a

EMPLOYEES, TRAINING OF--CATALOGS.
R24 U. S. Bureau of Land Management. Colorado State Office. Learning Center. Learning center catalog. Lakewood, Colo. : The State Office, [1990-]
HF5549.5.T7 L362

EMPLOYEES, TRAINING OF--COSTS.
R19 Jay, Joni. Estimating computer-based training development times. Alexandria, VA : U.S. Army Research Institute for the Behavioral and Social Sciences, 1987.
HF5549.5.T7 J394 1987a

ENVIRONMENTAL ARCHAEOLOGY.
R25 Evans, John G. An introduction to environmental archaeology. Ithaca, N. Y. : Cornell University Press, 1978.
CC81 .E936 1978

FOREST FIRES--PREVENTION AND CONTROL--AUDIO-VISUAL AIDS--CATALOGS.
R24 Donoghue, Linda R. Wildland/urban interface reference materials. [S.l.] : National Wildfire Coordinating Group, [1989]
SD421 .D667 1989

FOREST FIRES--PREVENTION AND CONTROL--BIBLIOGRAPHY.
R24 Donoghue, Linda R. Wildland/urban interface reference materials. [S.l.] : National Wildfire Coordinating Group, [1989]
SD421 .D667 1989

FOREST MANAGEMENT--WYOMING.
R27 U. S. Bureau of Land Management. Cody Resource Area. Record of decision and approved resource management plan for the Cody Resource Area, Worland District, Wyoming. Worland, Wyoming : The Resources Area, 1990.
HD243.W8 C629 1990

R4 U. S. Bureau of Land Management. Great Divide Resource Area. Great Divide Resource Area final wilderness environmental impact statement (formerly Medicine Bow Wilderness supplement). Rawlins, Wyo. : The Office, [1990]
QH76.5.W8 G732 1990

GEODESY.
R28 Geodesy for the layman. 5th ed. Washington, D.C. : Defense Mapping Agency, 1983.
QB281 .G462 1983a

GEOMORPHOLOGY--COLORADO.
R19 Schumm, Stanley Alfred. Application of geomorphic principles to environmental management in semiarid regions. Fort Collins, Colo. : Colorado Water Resources Research Institute, Colorado State University, 1980.
GB565.C6 S385 1980a

GOLD MINES AND MINING--ENVIRONMENTAL ASPECTS--CALIFORNIA--SAN BERNARDINO COUNTY.
R16 U. S. Bureau of Land Management. Needles Resource Area. Castle Mountain Project, San Bernardino County, California : final EIS/EIR. Needles, Calif. : The Bureau ; San Bernardino, Calif. : The Agency, 1990.
TD195.S75 N4424 1990b

GOVERNMENT PRODUCTIVITY--U. S.
R2 Clark, Herbert J. Total quality management : an application in a research and development laboratory : final report, December 1988-September 1989. Brooks Air Force Base, Tex. : Special Projects Office, Air Force Human Resources Laboratory, 1989.
HD58.9 .C628 1990

R3 Farmer, Michael E. A Method for implementing QP-4, an Air Force Logistics Command quality assurance program in a base level aircraft maintenance organization : thesis. 1989.
HD58.9 .F375 1990

R29 How to get started implementing Total Quality Management. Washington, D.C. : U.S. OPM, Federal Quality Institute, [1990]
HD58.9 .H687 1990

R30 An Introduction to quality management : selected readings. San Diego, Calif. : Navy Personnel Research and Development Center, Human Performance Department, 1987.
HD58.9 .I5776 1990

R1 Kent, Sibyl H. Planning and implementing total quality management in an Air Force service organization : a case study : thesis. 1989.
HD58.9 .K467 1989a

R31 Sink, D. Scott. The Practice of strategic planning in the organization of the future : final report. Indian Head, Md. : Naval Ordnance Station, 1989.
HD58.9 .S564 1990

R32 Taylor, Ronald D. Implementation of organizational change in the Air Force : a case study : thesis. 1989.
HD58.9 .T394 1989a

GREAT DIVIDE WILDERNESS (WYO.).
R4 U. S. Bureau of Land Management. Great Divide Resource Area. Great Divide Resource Area final wilderness environmental impact statement (formerly Medicine Bow Wilderness supplement). Rawlins, Wyo. : The Office, [1990]
QH76.5.W8 G732 1990

HART MINING DISTRICT (CALIF.).
R16 U. S. Bureau of Land Management. Needles Resource Area. Castle Mountain Project, San Bernardino County, California : final EIS/EIR. Needles, Calif. : The Bureau ; San Bernardino, Calif. : The Agency, 1990.
TD195.S75 N4424 1990b

HISTORIC BUILDINGS--U. S.--CONSERVATION AND RESTORATION.
R33 Athearn, Frederic J. A Window to the past, a view to the future : a guide to photodocumenting historic places. Denver, CO : Bureau of Land Management, Colorado State Office, 1990.
CC79.P46 A833 1990

HISTORIC SITES--U. S.--CONSERVATION AND RESTORATION.
R33 Athearn, Frederic J. A Window to the past, a view to the future : a guide to photodocumenting historic places. Denver, CO : Bureau of Land Management, Colorado State Office, 1990.
CC79.P46 A833 1990

HISTORIC SITES--WEST (U.S.)--CONSERVATION AND RESTORATION--CONGRESSES.
R9 Four Corners Governors' Conference (1990 : Anasazi Heritage Center, Dolores, CO). Partners for the past : partnerships in tourism, recreation, preservation, and education : June 19-21, 1990. [Santa Fe, N.M.] : Bureau of Land Management, 1990.
E78.W5 F687 1990

HISTORY--METHODOLOGY.
R33 Athearn, Frederic J. A Window to the past, a view to the future : a guide to photodocumenting historic places. Denver, CO : Bureau of Land Management, Colorado State Office, 1990.
CC79.P46 A833 1990

IMPERIAL SAND DUNES (CALIF.).
R1 Imperial Sand Dunes off highway vehicle study : final. Sacramento, Calif. : Bureau of Land Management, California State Office, 1990.
GV191.42.C2 I463 1990

INDIANS OF NORTH AMERICA--COLORADO--ANTIQUITIES.
R34 Cole, Sally. Legacy on stone : rock art of the Colorado plateau and four corners region. Boulder, Colo. : Johnson Books, c1990.
E78.C6 C643 1990

INDIANS OF NORTH AMERICA--SOUTHWEST, NEW--ANTIQUITIES.
R31 Cole, Sally. Legacy on stone : rock art of the Colorado plateau and four corners region. Boulder, Colo. : Johnson Books, c1990.
E78.C6 C643 1990

INDIANS OF NORTH AMERICA--WEST (U.S.)--ANTIQUITIES--CONGRESSES.
R9 Four Corners Governors' Conference (1990 : Anasazi Heritage Center, Dolores, CO). Partners for the past : partnerships in tourism, recreation, preservation, and education : June 19-21, 1990. [Santa Fe, N.M.] : Bureau of Land Management, 1990.
E78.W5 F687 1990

INFORMATION STORAGE AND RETRIEVAL SYSTEMS.
R12 Fundamentals of geographic information systems : a compendium. Bethesda, Md. : American Society for Photogrammetry and Remote Sensing : American Congress on Surveying and Mapping, 1989.
GB21.5.E44 F863 1989

KANSAS--PUBLIC LANDS.
R35 U. S. Bureau of Land Management. Oklahoma Resource Area. Kansas resource management plan and environmental impact statement : draft. Tulsa, Okla. : The Bureau, [1990]
TD195.P4 K367 1990

LAND TITLES--REGISTRATION AND TRANSFER--MONTANA.
R18 U. S. Bureau of Land Management. Miles City District. Bull Mountains exchange : final environmental impact statement. Billings, Mont. : Bureau of Land Management, Montana State Office, 1990.
TD195.C58 B844 1990

LAND USE--ARIZONA.
R11 U. S. Bureau of Land Management. Kingman Resource Area. Kingman Resource Area : resource management plan and environmental impact statement, draft. Kingman, Ariz. : The Area, 1990.
HD243.A6 K563 1990

LAND USE--KANSAS--PLANNING.
R35 U. S. Bureau of Land Management. Oklahoma Resource Area. Kansas resource management plan and environmental impact statement : draft. Tulsa, Okla. : The Bureau, [1990]
TD195.P4 K367 1990

LAND USE--MONTANA--PLANNING.
R36 U. S. Bureau of Land Management. Montana State Office. Final wilderness environmental impact statement for the Garnet Resource Area, Butte District, Montana. Billings, Mont. : The State Office, 1990.
QH76.5.M9 G376 1990

LAND USE--OREGON--KLAMATH COUNTY--PLANNING.
R37 U. S. Bureau of Land Management. Klamath Falls Resource Area. Summary of the analysis of the management situation for the Klamath Falls Resource Area resource management plan. Klamath Falls, Or. : The Resource Area, 1990.
HD243.O7 K625 1990

LAND USE--OREGON--PLANNING.
R38 U. S. Bureau of Land Management. Coos Bay District. Summary of the analysis of the management situation for the Coos Bay District. North Bend, Or. : The District, 1991.
HD243.O7 C667 1991

R39 U. S. Bureau of Land Management. Salem District. Summary of the analysis of the management situation for the Salem District resource management plan. Salem, Or. : The District, 1991.
HD243.O7 S343 1991

LAND USE--UTAH--MILLARD COUNTY--PLANNING.
R10 U. S. Bureau of Land Management. Richfield District. Warm Springs Resource Area : proposed resource management plan, final environmental impact statement. Richfield, UT : The District, 1986.
SF85.35.W8 W375 1986

R16 U. S. Bureau of Land Management. Richfield District. Warm Springs Resource Area : the resource management plan : record of decision, rangeland program summary. Richfield, Utah : The District, 1987.
SF85.35.W8 W375 1987

LANFAIR VALLEY (CALIF.).
R16 U. S. Bureau of Land Management. Needles Resource Area. Castle Mountain Project, San Bernardino County, California : final EIS/EIR. Needles, Calif. : The Bureau ; San Bernardino, Calif. : The Agency, 1990.
TD195.S75 N4424 1990b

LUNA COUNTY (N.M.)--HISTORY.
R15 Couchman, Donald Howard. Cooke's Peak - Pasaron por aqui : a focus on United States history in southwestern New Mexico. Las Cruces, N.M. : [U. S.] Bureau of Land Management, Las Cruces District, Mimbres Resource Area, 1990.
F801 .C682 1990

MANAGEMENT.
R22 Walton, Mary. The Deming management method. New York, NY : Putnam, 1988, c1986.
HD38.D439 W357 1988

MINES AND MINERAL RESOURCES--U. S.
R11 U. S. General Accounting Office. Federal land management : nonfederal land and mineral rights could impact future wilderness areas : report to congressional requesters. Washington, D.C. : The Office, [1987]
TN23 .G463 1987

MONTANA--PUBLIC LANDS.
M18 U. S. Bureau of Land Management. Miles City District. Bull Mountains exchange : final environmental impact statement. Billings, Mont. : Bureau of Land Management, Montana State Office, 1990.
TD195.C58 B844 1990

M36 U. S. Bureau of Land Management. Montana State Office. Final wilderness environmental impact statement for the Garnet Resource Area, Butte District, Montana. Billings, Mont. : The State Office, 1990.
QH76.5.M9 G376 1990

NATURAL AREAS--CONGRESSES.
M42 World Wilderness Congress (4th : 1987 : Denver, Colo. and Estes Park, Colo.). Fourth World Wilderness Congress : worldwide conservation : proceedings of the symposium on biosphere reserves : September 11-18, 1987, Atlanta, Ga. : U. S. Department of the Interior, National Park Service, Science Publications Office, [1989].
QH75 .F687 1987

NATURAL RESOURCES--KANSAS--MANAGEMENT.
M55 U. S. Bureau of Land Management. Oklahoma Resource Area. Kansas resource management plan and environmental impact statement : draft. Tulsa, Okla. : The Bureau, [1990]
TD195.P4 K367 1990

NATURAL RESOURCES--OREGON--KLAMATH COUNTY--MANAGEMENT.
M57 U. S. Bureau of Land Management. Klamath Falls Resource Area. Summary of the analysis of the management situation for the Klamath Falls Resource Area resource management plan. Klamath Falls, Or. : The Resource Area, 1990.
HD243.O7 K625 1990

NATURAL RESOURCES--OREGON--MANAGEMENT.
M58 U. S. Bureau of Land Management. Coos Bay District. Summary of the analysis of the management situation for the Coos Bay District. North Bend, Or. : The District, 1991.
HD243.O7 C667 1991

M59 U. S. Bureau of Land Management. Salem District. Summary of the analysis of the management situation for the Salem District resource management plan. Salem, Or. : The District, 1991.
HD243.O7 S343 1991

NATURE CONSERVATION--CONGRESSES.
M42 World Wilderness Congress (4th : 1987 : Denver, Colo. and Estes Park, Colo.). Fourth World Wilderness Congress : worldwide conservation : proceedings of the symposium on biosphere reserves : September 11-18, 1987, Atlanta, Ga. : U. S. Department of the Interior, National Park Service, Science Publications Office, [1989].
QH75 .F687 1987

NEW MEXICO--HISTORY.
M45 Couchman, Donald Howard. Cooke's Peak - Pasaron por aqui : a focus on United States history in southwestern New Mexico. Las Cruces, N.M. : [U. S.] Bureau of Land Management, Las Cruces District, Mimbres Resource Area, 1990.
F801 .C682 1990

OCCUPATIONAL TRAINING, MILITARY--COSTS.
M19 Jay, Joni. Estimating computer-based training development times. Alexandria, VA : U.S. Army Research Institute for the Behavioral and Social Sciences, 1987.
HF5549.5.T7 J394 1987a

OIL AND GAS LEASES--KANSAS.
M55 U. S. Bureau of Land Management. Oklahoma Resource Area. Kansas resource management plan and environmental impact statement : draft. Tulsa, Okla. : The Bureau, [1990]
TD195.P4 K367 1990

OIL AND GAS LEASES--WYOMING.
M27 U. S. Bureau of Land Management. Cody Resource Area. Record of decision and approved resource management plan for the Cody Resource Area, Worland District, Wyoming. Worland, Wyoming : The Resources Area, 1990.
HD243.W8 C629 1990

OREGON--PUBLIC LANDS.
M13 U. S. Bureau of Land Management. Coos Bay District. Summary of the analysis of the management situation for the Coos Bay District. North Bend, Or. : The District, 1991.
HD243.O7 C667 1991

M57 U. S. Bureau of Land Management. Klamath Falls Resource Area. Summary of the analysis of the management situation for the Klamath Falls Resource Area resource management plan. Klamath Falls, Or. : The Resource Area, 1990.
HD243.O7 K625 1990

M59 U. S. Bureau of Land Management. Salem District. Summary of the analysis of the management situation for the Salem District resource management plan. Salem, Or. : The District, 1991.
HD243.O7 S343 1991

ORGANIZATIONAL EFFECTIVENESS.
M2 Clark, Herbert J. Total quality management : an application in a research and development laboratory : final report, December 1988-September 1989. Brooks Air Force Base, Tex. : Special Projects Office, Air Force Human Resources Laboratory, 1989.
HD58.9 .C628 1990

M17 Covey, Stephen R. The seven habits of highly effective people : restoring the character ethic. New York : Simon and Schuster, c1989.
BF637.S8 C683 1989

M14 DCASR Philadelphia nomination as an OMB Quality Improvement Prototype for 1990. Philadelphia, Penn. : DCASR Philadelphia, 1990.
HD58.9 .D337 1990

M5 Farmer, Michael E. A Method for implementing OP-4, an Air Force Logistics Command quality assurance program in a base level aircraft maintenance organization : thesis. 1989.
HD58.9 .F375 1990

M26 Goertz, Ronald A. A Guide to quality assurance indicators for the Defense electronics industry : thesis. 1989.
HD58.9 .G637 1989a

How to get started implementing Total Quality Management. Washington, D.C. :
R29 U.S. OPM, Federal Quality Institute, [1990]
HD58.9 .H687 1990

An introduction to quality management : selected readings. San Diego, Calif. :
R30 Navy Personnel Research and Development Center, Human Performance Department, 1987.
HD58.9 .I5776 1990

Kent, Sibyl H. Planning and implementing total quality management in an Air
R1 Force service organization : a case study : thesis. 1989.
HD58.9 .K467 1989a

Sink, D. Scott. The Practice of strategic planning in the organization of the
R59 future : final report. Indian Head, Md. : Naval Ordnance Station, 1989.
HD58.9 .S564 1990

Taylor, Ronald D. Implementation of organizational change in the Air Force :
R52 a case study : thesis. 1989.
HD58.9 .T394 1989a

Walton, Mary. The Deming management method. New York, NY : Putnam, 1988,
R22 c1986.
HD38.D439 W357 1988

ORGANIZATIONAL EFFECTIVENESS--ABSTRACTS.
R45 Quality at a glance : DCASR St. Louis. St. Louis, MO : DCASR St. Louis, 1990.
HD58.9 .Q344 1990

PALEOPATHOLOGY.
R7 Brothwell, Don R. Digging up bones : the excavation, treatment, and study of human skeletal remains. 3rd ed. Ithaca, N.Y. : Cornell University Press ; [London] : British Museum (Natural History), 1981.
GN70 .B767 1981

PERSONNEL MANAGEMENT--U. S.--HANDBOOKS, MANUALS, ETC.
R29 How to get started implementing Total Quality Management. Washington, D.C. : U.S. OPM, Federal Quality Institute, [1990]
HD58.9 .H687 1990

PETROGLYPHS--COLORADO.
R51 Cole, Sally. Legacy on stone : rock art of the Colorado plateau and four corners region. Boulder, Colo. : Johnson Books, c1990.
E78.C6 C643 1990

PETROGLYPHS--SOUTHWEST, NEW.
R51 Cole, Sally. Legacy on stone : rock art of the Colorado plateau and four corners region. Boulder, Colo. : Johnson Books, c1990.
E78.C6 C643 1990

PHOTOGRAPHY, ARCHITECTURAL.
R55 Athearn, Frederic J. A Window to the past, a view to the future : a guide to photodocumenting historic places. Denver, CO : Bureau of Land Management, Colorado State Office, 1990.
CC79.P46 A833 1990

PHYSICAL GEOGRAPHY--DATA PROCESSING.
R47 Fundamentals of geographic information systems : a compendium. Bethesda, Md. : American Society for Photogrammetry and Remote Sensing : American Congress on Surveying and Mapping, 1989.
GB21.5.E44 F863 1989

PICTOGRAPHS--COLORADO.
R51 Cole, Sally. Legacy on stone : rock art of the Colorado plateau and four corners region. Boulder, Colo. : Johnson Books, c1990.
E78.C6 C643 1990

PICTOGRAPHS--SOUTHWEST, NEW.
R51 Cole, Sally. Legacy on stone : rock art of the Colorado plateau and four corners region. Boulder, Colo. : Johnson Books, c1990.
E78.C6 C643 1990

PRAIRIE DOGS--ABSTRACTS.
R11 Reading, Richard P. Black-footed ferret annotated bibliography, 1986-1990. Billings, Mont. : Bureau of Land Management, Montana State Office, 1990.
QL737.C25 R422 1990

PRAIRIE DOGS--BIBLIOGRAPHY.
R11 Reading, Richard P. Black-footed ferret annotated bibliography, 1986-1990. Billings, Mont. : Bureau of Land Management, Montana State Office, 1990.
QL737.C25 R422 1990

QUALITY CONTROL.
R2 Clark, Herbert J. Total quality management : an application in a research and development laboratory : final report, December 1988-September 1989. Brooks Air Force Base, Tex. : Special Projects Office, Air Force Human Resources Laboratory, 1989.
HD58.9 .C628 1990

DCASR Philadelphia nomination as an OMB Quality Improvement Prototype for 1990.
R44 Philadelphia, Penn. : DCASR Philadelphia, 1990.
HD58.9 .D337 1990

Farmer, Michael E. A Method for implementing QP-4, an Air Force Logistics
R5 Command quality assurance program in a base level aircraft maintenance organization : thesis. 1989.
HD58.9 .F375 1990

Goertz, Ronald A. A Guide to quality assurance indicators for the Defense
R23 electronics industry : thesis. 1989.
HD58.9 .G637 1989a

How to get started implementing Total Quality Management. Washington, D.C. :
R29 U.S. OPM, Federal Quality Institute, [1990]
HD58.9 .H687 1990

An introduction to quality management : selected readings. San Diego, Calif. :
R30 Navy Personnel Research and Development Center, Human Performance Department, 1987.
HD58.9 .I5776 1990

Kent, Sibyl H. Planning and implementing total quality management in an Air
R1 Force service organization : a case study : thesis. 1989.
HD58.9 .K467 1989a

R51 Sink, D. Scott. The Practice of strategic planning in the organization of the future : final report. Indian Head, Md. : Naval Ordnance Station, 1989.
HD58.9 .S564 1990

R52 Taylor, Ronald D. Implementation of organizational change in the Air Force : a case study : thesis. 1989.
HD58.9 .T394 1989a

QUALITY CONTROL--ABSTRACTS.
R15 Quality at a glance : DCASR St. Louis. St. Louis, MO : DCASR St. Louis, 1990.
HD58.9 .Q344 1990

RANGE MANAGEMENT--UTAH--MILLARD COUNTY.
R40 U. S. Bureau of Land Management. Richfield District. Warm Springs Resource Area : proposed resource management plan, final environmental impact statement. Richfield, UT : The District, 1986.
SF85.35.W8 W375 1986

R46 U. S. Bureau of Land Management. Richfield District. Warm Springs Resource Area : the resource management plan : record of decision, rangeland program summary. Richfield, Utah : The District, 1987.
SF85.35.W8 W375 1987

RANGE MANAGEMENT--WYOMING.
R6 U. S. Bureau of Land Management. Great Divide Resource Area. Great Divide Resource Area final wilderness environmental impact statement (formerly Medicine Bow Wilderness supplement). Rawlins, Wyo. : The Office, [1990]
QH76.5.W8 G732 1990

RANGE POLICY--WEST (U.S.).
R47 U. S. Bureau of Land Management. New Mexico State Office. New Mexico riparian-wetland 2000 : a management strategy. Santa Fe, N.M. : The State Office, 1990.
QH541.5.R52 N496 1990

REAL PROPERTY, EXCHANGE OF--MONTANA.
R48 U. S. Bureau of Land Management. Miles City District. Bull Mountains exchange : final environmental impact statement. Billings, Mont. : Bureau of Land Management, Montana State Office, 1990.
TD195.C58 B844 1990

RECREATION AREAS--CALIFORNIA--IMPERIAL COUNTY--MANAGEMENT.
R4 Imperial Sand Dunes off highway vehicle study : final. Sacramento, Calif. : Bureau of Land Management, California State Office, 1990.
GV191.42.C2 I463 1990

RECREATION AREAS--CALIFORNIA--SAN BERNARDINO COUNTY--MANAGEMENT.
R5 Allert, Leslie D. Management plan for Dumont Dunes Off-Highway Vehicle Area. Barstow, Calif. : Barstow Resource Area Office, California Desert District, Bureau of Land Management, 1990.
GV191.42.C2 D856 1990

RECREATION AREAS--WYOMING--MANAGEMENT.
R27 U. S. Bureau of Land Management. Cody Resource Area. Record of decision and approved resource management plan for the Cody Resource Area, Worland District, Wyoming. Worland, Wyoming : The Resources Area, 1990.
HD243.W8 C629 1990

RIPARIAN ECOLOGY--WEST (U.S.).
R47 U. S. Bureau of Land Management. New Mexico State Office. New Mexico riparian-wetland 2000 : a management strategy. Santa Fe, N.M. : The State Office, 1990.
QH541.5.R52 N496 1990

SAN BERNARDINO COUNTY (CALIF.).
R16 U. S. Bureau of Land Management. Needles Resource Area. Castle Mountain Project, San Bernardino County, California : final EIS/EIR. Needles, Calif. : The Bureau ; San Bernardino, Calif. : The Agency, 1990.
TD195.S75 N4424 1990b

SAND DUNES--CALIFORNIA--IMPERIAL COUNTY--RECREATIONAL USE.
R4 Imperial Sand Dunes off highway vehicle study : final. Sacramento, Calif. : Bureau of Land Management, California State Office, 1990.
GV191.42.C2 I463 1990

SAND DUNES--CALIFORNIA--SAN BERNARDINO COUNTY--RECREATIONAL USE.
R5 Allert, Leslie D. Management plan for Dumont Dunes Off-Highway Vehicle Area. Barstow, Calif. : Barstow Resource Area Office, California Desert District, Bureau of Land Management, 1990.
GV191.42.C2 D856 1990

SOFTWARE ENGINEERING.
R18 Standards, guidelines, and examples on system and software requirements engineering. Washington, D.C. : IEEE Computer Society Press, 1990.
QA76.758 .S736 1990

SOIL CONSERVATION--COLORADO.
R10 Schumm, Stanley Alfred. Application of geomorphic principles to environmental management in semiarid regions. Fort Collins, Colo. : Colorado Water Resources Research Institute, Colorado State University, 1980.
GB565.C6 S385 1980a

SOIL EROSION--COLORADO.
R10 Schumm, Stanley Alfred. Application of geomorphic principles to environmental management in semiarid regions. Fort Collins, Colo. : Colorado Water Resources Research Institute, Colorado State University, 1980.
GB565.C6 S385 1980a

SOLUTION MINING--ENVIRONMENTAL ASPECTS--CALIFORNIA--SAN BERNARDINO COUNTY.
R16 U. S. Bureau of Land Management. Needles Resource Area. Castle Mountain Project, San Bernardino County, California : final EIS/EIR. Needles, Calif. : The Bureau ; San Bernardino, Calif. : The Agency, 1990.
TD195.S75 N4424 1990b

STATISTICS--DICTIONARIES.
R19 Marriott, F. H. C. A dictionary of statistical terms. 5th ed. Burnt Mill, Harlow, Essex, England : Published for the International Statistical Institute by Longman Scientific & Technical ; New York : Wiley, 1990.
HA17 .E4 1990

STRATEGIC PLANNING.
R1 Fest, Sibyl H. Planning and implementing total quality management in an Air Force service organization : a case study : thesis. 1989.
HD58.9 .F467 1989a

Sink, D. Scott. The Practice of strategic planning in the organization of the
R11 future : final report. Indian Head, MD. : Naval Ordnance Station, 1989.
HD58.9 .S564 1990

STRIP MINING--ENVIRONMENTAL ASPECTS--CALIFORNIA--SAN BERNARDINO COUNTY.
R10 U. S. Bureau of Land Management. Needles Resource Area. Castle Mountain
Project, San Bernardino County, California : final EIS/EIR. Needles,
Calif. : The Bureau ; San Bernardino, Calif. ? The Agency, 1990.
TD195.S75 N4424 1990b

SUBURBAN HOMES--FIRES AND FIRE PREVENTION--AUDIO-VISUAL AIDS--CATALOGS.
R26 Donoghue, Linda R. Wildland/urban interface reference materials. [S.l.] :
National Wildfire Coordinating Group, [1989]
SD421 .D667 1989

SUBURBAN HOMES--FIRES AND FIRE PREVENTION--BIBLIOGRAPHY.
R26 Donoghue, Linda R. Wildland/urban interface reference materials. [S.l.] :
National Wildfire Coordinating Group, [1989]
SD421 .D667 1989

SUCCESS--PSYCHOLOGICAL ASPECTS.
R17 Covey, Stephen R. The seven habits of highly effective people : restoring
the character ethic. New York : Simon and Schuster, c1989.
BF637.S8 C683 1989

SYSTEM DESIGN.
R15 Standards, guidelines, and examples on system and software requirements
engineering. Washington, D.C. : IEEE Computer Society Press, 1990.
QA76.758 .S736 1990

TOTAL QUALITY MANAGEMENT.
R2 Clark, Herbert J. Total quality management : an application in a research
and development laboratory : final report, December 1988-September 1989.
Brooks Air Force Base, Tex. : Special Projects Office, Air Force Human
Resources Laboratory, 1989.
HD58.9 .C628 1990

Covey, Stephen R. The seven habits of highly effective people : restoring the
R17 character ethic. New York : Simon and Schuster, c1989.
BF637.S8 C683 1989

DCASR Philadelphia nomination as an OMB Quality Improvement Prototype for 1990.
R14 Philadelphia, Penn. : DCASR Philadelphia, 1990.
HD58.9 .D337 1990

Farmer, Michael E. A Method for implementing OP-4, an Air Force Logistics
R5 Command quality assurance program in a base level aircraft maintenance
organization : thesis. 1989.
HD58.9 .F375 1990

Goertz, Ronald A. A Guide to quality assurance indicators for the defense
R24 electronics industry : thesis. 1989.
HD58.9 .G637 1989a

How to get started implementing Total Quality Management. Washington, D.C. :
R29 U.S. OPM, Federal Quality Institute, [1990]
HD58.9 .H687 1990

An Introduction to quality management : selected readings. San Diego, Calif. :
R50 Navy Personnel Research and Development Center, Human Performance Department,
1987.
HD58.9 .I5776 1990

Kent, Sibyl M. Planning and implementing total quality management in an Air
R1 Force service organization : a case study : thesis. 1989.
HD58.9 .K467 1989a

Sink, D. Scott. The Practice of strategic planning in the organization of the
R11 future : final report. Indian Head, MD. : Naval Ordnance Station, 1989.
HD58.9 .S564 1990

Taylor, Ronald D. Implementation of organizational change in the Air Force :
R12 a case study : thesis. 1989.
HD58.9 .T394 1989a

Walton, Mary. The Deming management method. New York, NY : Putnam, 1968,
R22 c1986.
HD38.D439 W357 1986

TOTAL QUALITY MANAGEMENT--ABSTRACTS.
R15 Quality at a glance : DCASR St. Louis. St. Louis, MO : DCASR St. Louis,
1990.
HD58.9 .Q344 1990

U. S. AIR FORCE. LOGISTICS COMMAND.--MANAGEMENT.
R5 Farmer, Michael E. A Method for implementing OP-4, an Air Force Logistics
Command quality assurance program in a base level aircraft maintenance
organization : thesis. 1989.
HD58.9 .F375 1990

U. S. AIR FORCE.--MANAGEMENT.
R12 Taylor, Ronald D. Implementation of organizational change in the Air Force :
a case study : thesis. 1989.
HD58.9 .T394 1989a

U. S. AIR FORCE SYSTEMS COMMAND.--MANAGEMENT.
R24 Goertz, Ronald A. A Guide to quality assurance indicators for the Defense
electronics industry : thesis. 1989.
HD58.9 .G637 1989a

U. S. BUREAU OF LAND MANAGEMENT.
R11 U. S. General Accounting Office. Federal land management : nonfederal land
and mineral rights could impact future wilderness areas : report to
congressional requesters. Washington, D.C. : The Office, [1987]
TW23 .G463 1987

U. S. BUREAU OF LAND MANAGEMENT. COLORADO STATE OFFICE. LEARNING CENTER--
R24 CATALOGS.
U. S. Bureau of Land Management. Colorado State Office. Learning Center.
Learning center catalog. Lakewood, Colo. : The State Office, [1990-]
HF5549.5.T7 L362

U. S. BUREAU OF LAND MANAGEMENT. COOS BAY DISTRICT.
R16 U. S. Bureau of Land Management. Coos Bay District. Summary of the
analysis of the management situation for the Coos Bay District. North
Bend, Or. : The District, 1991.
HD243 O7 C667 1991

BEST COPY AVAILABLE

U. S. BUREAU OF LAND MANAGEMENT. KINGMAN RESOURCE AREA.
U. S. Bureau of Land Management. Kingman Resource Area. Kingman Resource Area : resource management plan and environmental impact statement, draft. Kingman, Ariz. : The Area, 1990.
HD243.A6 K563 1990

U. S. BUREAU OF LAND MANAGEMENT. KLAMATH FALLS RESOURCE AREA.
U. S. Bureau of Land Management. Klamath Falls Resource Area. Summary of the analysis of the management situation for the Klamath Falls Resource Area resource management plan. Klamath Falls, Or. : The Resource Area, 1990.
HD243.O7 K625 1990

U. S. BUREAU OF LAND MANAGEMENT. SALEM DISTRICT.
U. S. Bureau of Land Management. Salem District. Summary of the analysis of the management situation for the Salem District resource management plan. Salem, Or. : The District, 1991.
HD243.O7 S343 1991

U. S. BUREAU OF LAND MANAGEMENT. WARM SPRINGS RESOURCE AREA.
U. S. Bureau of Land Management. Richfield District. Warm Springs Resource Area : proposed resource management plan, final environmental impact statement. Richfield, UT : The District, 1986.
SF85.35.W8 W375 1986

U. S. Bureau of Land Management. Richfield District. Warm Springs Resource Area : the resource management plan : record of decision, rangeland program summary. Richfield, Utah : The District, 1987.
SF85.35.W8 W375 1987

U. S. NAVAL ORDNANCE STATION (INDIAN HEAD, MD.)--MANAGEMENT.
Sina, D. Scott. The Practice of strategic planning in the organization of the future : final report. Indian Head, MD. : Naval Ordnance Station, 1989.
HD58.9 .S564 1990

U. S.--PUBLIC LANDS.
U. S. General Accounting Office. Federal land management : nonfederal land and mineral rights could impact future wilderness areas : report to congressional requesters. Washington, D.C. : The Office, [1987]
TK23 .G463 1987

UTAH--MILLARD COUNTY--PUBLIC LANDS.
U. S. Bureau of Land Management. Richfield District. Warm Springs Resource Area : proposed resource management plan, final environmental impact statement. Richfield, UT : The District, 1986.
SF85.35.W8 W375 1986

U. S. Bureau of Land Management. Richfield District. Warm Springs Resource Area : the resource management plan : record of decision, rangeland program summary. Richfield, Utah : The District, 1987.
SF85.35.W8 W375 1987

VANDALISM--WEST (U.S.).
Four Corners Governors' Conference (1990 : Anasazi Heritage Center, Dolores, CO). Partners for the past : partnerships in tourism, recreation, preservation, and education : June 19-21, 1990. [Santa Fe, N.M.] : Bureau of Land Management, 1990.
E78.W5 F687 1990

WATER CHEMISTRY--CONGRESSES.
Regional characterization of water quality : proceedings of a symposium held during the Third Scientific Assembly of the International Association of Hydrological Sciences at Baltimore, Maryland, USA, May 1989. Wallingford, Oxfordshire, UK : International Association of Hydrological Sciences, 1989.
TD370 .R434 1989

WATER--POLLUTION--CONGRESSES.
Regional characterization of water quality : proceedings of a symposium held during the Third Scientific Assembly of the International Association of Hydrological Sciences at Baltimore, Maryland, USA, May 1989. Wallingford, Oxfordshire, UK : International Association of Hydrological Sciences, 1989.
TD370 .R434 1989

WATER QUALITY--CONGRESSES.
Regional characterization of water quality : proceedings of a symposium held during the Third Scientific Assembly of the International Association of Hydrological Sciences at Baltimore, Maryland, USA, May 1989. Wallingford, Oxfordshire, UK : International Association of Hydrological Sciences, 1989.
TD370 .R434 1989

WATER QUALITY MANAGEMENT--CONGRESSES.
Regional characterization of water quality : proceedings of a symposium held during the Third Scientific Assembly of the International Association of Hydrological Sciences at Baltimore, Maryland, USA, May 1989. Wallingford, Oxfordshire, UK : International Association of Hydrological Sciences, 1989.
TD370 .R434 1989

WATER, UNDERGROUND--POLLUTION--CONGRESSES.
Regional characterization of water quality : proceedings of a symposium held during the Third Scientific Assembly of the International Association of Hydrological Sciences at Baltimore, Maryland, USA, May 1989. Wallingford, Oxfordshire, UK : International Association of Hydrological Sciences, 1989.
TD370 .R434 1989

WATER, UNDERGROUND--QUALITY--CONGRESSES.
Regional characterization of water quality : proceedings of a symposium held during the Third Scientific Assembly of the International Association of Hydrological Sciences at Baltimore, Maryland, USA, May 1989. Wallingford, Oxfordshire, UK : International Association of Hydrological Sciences, 1989.
TD370 .R434 1989

WEEDS--CANADA--IDENTIFICATION.
Muenscher, Walter Conrad Leopold. Weeds. [1st paperback ed.]. Ithaca, N.Y.: Comstock Pub. Associates, 1987.
SB612.A2 M836 1987

WEEDS--CONTROL.
Muenscher, Walter Conrad Leopold. Weeds. [1st paperback ed.]. Ithaca, N.Y.: Comstock Pub. Associates, 1987.
SB612.A2 M836 1987

WEEDS--U. S.--IDENTIFICATION.
Muenscher, Walter Conrad Leopold. Weeds. [1st paperback ed.]. Ithaca, N.Y.: Comstock Pub. Associates, 1987.
SB612.A2 M836 1987

WETLAND CONSERVATION--WEST (U.S.).
R17 U. S. Bureau of Land Management. New Mexico State Office. New Mexico riparian-wetland 2000 : a management strategy. Santa Fe, N.M. : The State Office, 1990.
QH541.5.R52 N496 1990

WILDERNESS AREAS--ARIZONA.
R11 U. S. Bureau of Land Management. Kingman Resource Area. Kingman Resource Area : resource management plan and environmental impact statement, draft. Kingman, Ariz. : The Area, 1990.
HD243.A6 K563 1990

WILDERNESS AREAS--CANADA--MANAGEMENT--CONGRESSES.
R52 Managing America's Enduring Wilderness Resource (1989 : Minneapolis, Minn.). Managing America's enduring wilderness resource : proceedings of the Conference, Minneapolis, Minnesota, September 11-17, 1989. St. Paul, Minn. : Tourism Center, Minnesota Extension Service and Minnesota Agricultural Experiment Station, University of Minnesota : Copies can be ordered from Distribution Center, c1990.
SD411 .M363 1989

WILDERNESS AREAS--CONGRESSES.
R12 World Wilderness Congress (4th : 1987 : Denver, Colo. and Estes Park, Colo.). Fourth World Wilderness Congress : worldwide conservation : proceedings of the symposium on biosphere reserves : September 11-18, 1987. Atlanta, Ga. : U. S. Department of the Interior, National Park Service, Science Publications Office, [1989].
QH75 .F687 1987

WILDERNESS AREAS--MONTANA.
R56 U. S. Bureau of Land Management. Montana State Office. Final wilderness environmental impact statement for the Garnet Resource Area, Butte District, Montana. Billings, Mont. : The State Office, 1990.
QH76.5.M9 G376 1990

WILDERNESS AREAS--U. S.
R11 U. S. General Accounting Office. Federal land management : nonfederal land and mineral rights could impact future wilderness areas : report to congressional requesters. Washington, D.C. : The Office, [1987]
TK23 .G463 1987

WILDERNESS AREAS--U. S.--MANAGEMENT--CONGRESSES.
R52 Managing America's Enduring Wilderness Resource (1989 : Minneapolis, Minn.). Managing America's enduring wilderness resource : proceedings of the Conference, Minneapolis, Minnesota, September 11-17, 1989. St. Paul, Minn. : Tourism Center, Minnesota Extension Service and Minnesota Agricultural Experiment Station, University of Minnesota : Copies can be ordered from Distribution Center, c1990.
SD411 .M363 1989

WILDERNESS AREAS--WYOMING.
R6 U. S. Bureau of Land Management. Great Divide Resource Area. Great Divide Resource Area final wilderness environmental impact statement (formerly Medicine Bow Wilderness supplement). Rawlins, Wyo. : The Office, [1990]
QH76.5.WB G732 1990

U. S. Bureau of Land Management. Rock Springs District. Rock Springs
R53 wilderness environmental impact statement for the Rock Springs District (Fremont, Lincoln, Sublette, and Sweetwater Counties) : final. Rock Springs, Wyo. : The District, [1990]
QH76.5.WB R62 1990

WILDLIFE CONSERVATION--UTAH--MILLARD COUNTY.
R10 U. S. Bureau of Land Management. Richfield District. Warm Springs Resource Area : proposed resource management plan, final environmental impact statement. Richfield, UT : The District, 1986.
SF85.35.WB W375 1986

U. S. Bureau of Land Management. Richfield District. Warm Springs Resource
R10 Area : the resource management plan : record of decision, rangeland program summary. Richfield, Utah : The District, 1987.
SF85.35.WB W375 1987

WILDLIFE MANAGEMENT--WYOMING.
R27 U. S. Bureau of Land Management. Cody Resource Area. Record of decision and approved resource management plan for the Cody Resource Area, Worland District, Wyoming. Worland, Wyoming : The Resources Area, 1990.
HD243.WB C629 1990

U. S. Bureau of Land Management. Great Divide Resource Area. Great Divide
R6 Resource Area final wilderness environmental impact statement (formerly Medicine Bow Wilderness supplement). Rawlins, Wyo. : The Office, [1990]
QH76.5.WB G732 1990

WYOMING--PUBLIC LANDS.
R27 U. S. Bureau of Land Management. Cody Resource Area. Record of decision and approved resource management plan for the Cody Resource Area, Worland District, Wyoming. Worland, Wyoming : The Resources Area, 1990.
HD243.WB C629 1990

U. S. Bureau of Land Management. Rock Springs District. Rock Springs
R6 wilderness environmental impact statement for the Rock Springs District (Fremont, Lincoln, Sublette, and Sweetwater Counties) : final. Rock Springs, Wyo. : The District, [1990]
QH76.5.WB R62 1990

Step 1

Indicate here the date of this Monthly Alert:

JANUARY (Month) 1991 (Year)

Mark in the spaces below the number(s) of the item(s) you are requesting:

_____ _____

_____ _____

_____ _____

_____ _____

_____ _____

_____ _____

_____ _____

_____ _____

_____ _____

_____ _____

Please request no more than 20 items. These publications will be sent to you as RETENTION COPIES or as LIBRARY LOANS.

Step 2

Please read the Copyright information below and sign the provided statement. Your signature is needed under provisions of the new U.S. Copyright law.

NOTICE:
WARNING CONCERNING
COPYRIGHT RESTRICTIONS

- The copyright law of the United States (Title 17, United States Code) governs the making of photocopies or other reproductions of copyrighted material.
- Under certain conditions specified in the law libraries and archives are authorized to furnish a photocopy or other reproduction. One of these specified conditions is that the photocopy or reproduction is not to be "used for any purpose other than private study, scholarship, or research." If a user makes a request for, or later uses, a photocopy or reproduction for purposes in excess of "fair use," that user may be liable for copyright infringement.
- This institution reserves the right to refuse to accept a copying order if, in its judgment, fulfillment of the order would involve violation of copyright law.

I accept responsibility for compliance should restrictions apply to documents I am requesting.

_____
(Signature)

HH

Step 3

Fill in your name, organizational and unit name, and mailing address including zip code.

_____
Name (please print)

_____
Job Title

_____
Office Name and Location

_____
Mail Code

_____
Telephone (FTS if available)

***MONTHLY ALERT* items cannot be sent to home addresses.**

NOTICE

This issue expires 08/01/91 when ALERT numbers no longer apply. After the expiration date, give a full bibliographic citation when you ask for a publication.

END

FILMED
08/06/92

TOP

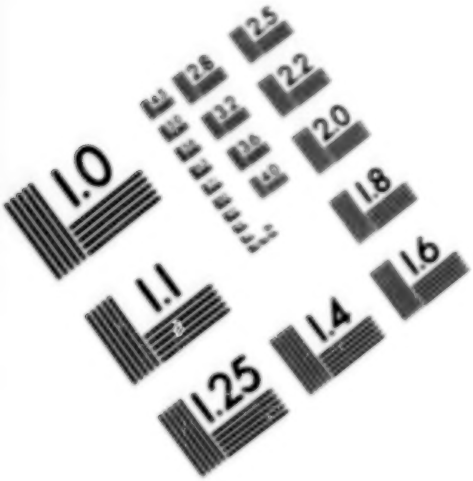

Film Identification

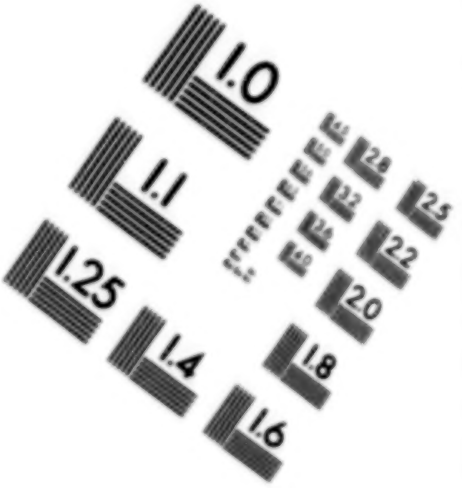

Century

1303 Geneva Avenue
St. Paul, MN 55119

PRECISION℠ RESOLUTION TARGETS

LEFT

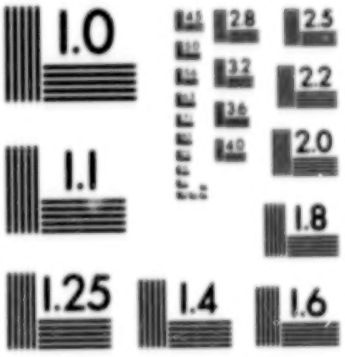

RIGHT

150 MM

6 ″

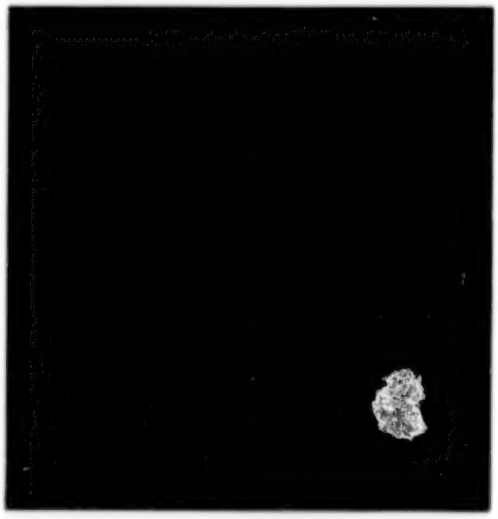

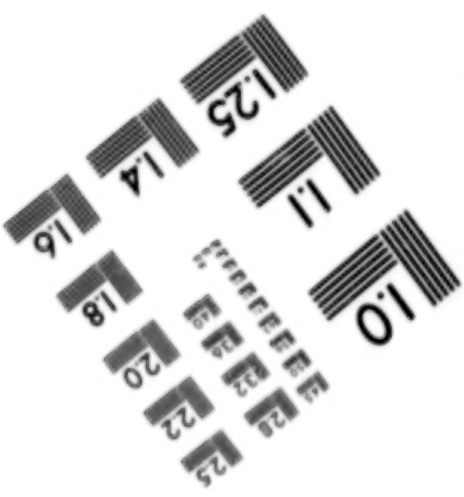

PM-3 8½″x11″ PHOTOGRAPHIC GENERAL TARGET
NBS 1010a ANSI/ISO #2 EQUIVALENT